

# 01 Series

## Swivel Castors with Thermoplastic Rubber wheels

Wheel Type TBB

### Housing:

Fork made of pressed steel, Zinc-plated, Swivel head with double ball race and sealing

### Wheel:

Thermoplastic Rubber tread mold on Polypropylene wheel centre with central Ball bearing

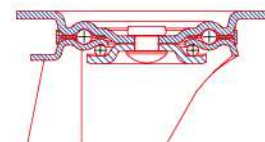







Swivel Castor

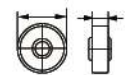

Swivel Castor with Tail Lock



Swivel Castor with central lock

Swivel Castor	Swivel Castor with Tail Lock								
LAPS10032TBBA	-	100x32	105x80	80x60	11x9	36	125	100	
LCPS10032TBBA	-	100x32	135x110	105x80	13.5x11	45	128	100	
LAPS12532TBBA	-	125x32	105x80	80x60	11x9	36	155	150	
LCPS12532TBBA	-	125x32	135x110	105x80	13.5x11	48	155	150	
LAPS16040TBBA	LAPT16040TBBA	160x40	135x110	105x80	13.5x11	52	190	200	
LAPS20040TBBA	LAPT20040TBBA	200x40	135x110	105x80	13.5x11	54	235	250	
<b>Swivel Castor with central lock</b>									
LAPC16040TBBA	-	160x40	135x110	105x80	13.5x11	53	202	200	
LAPC20040TBBA	-	200x40	135x110	105x80	13.5x11	54	237	250	

### Options:



TBR series wheels

# Swivel Castors with Thermoplastic Rubber wheels

Wheel Type TBB

### Housing:

Fork made of pressed steel, Zinc-plated, Swivel head with double ball race and sealing

### Wheel:

Thermoplastic Rubber thread mold on Polypropylene wheel centre with central Ball bearing

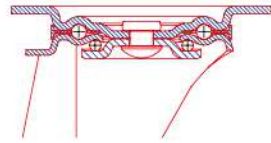

Fixed Castor



Swivel Castor with Total Lock



Swivel Castor with Directional Lock



# Swivel Castors with Thermoplastic Rubber wheels

Wheel Type TBB

### Housing:

Fork made of pressed steel, Zinc-plated, Swivel head with double ball race and sealing

### Wheel:

Thermoplastic Rubber thread mold on Polypropylene wheel centre with central Ball bearing

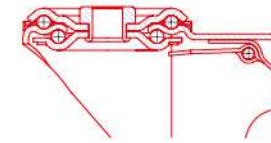

Swivel Castor



Swivel Castor with Total Lock



Fixed Castor	Swivel Castor with Total Lock								
LAPF10032TBBA	LAPB10032TBBA	100x32	105x80	80x60	11x9	40	125	100	KG Load Capacity 4km/H
LCPF10032TBBA	LCPB10032TBBA	100x32	135x110	105x80	13.5x11	42	128	100	
LAPF12532TBBA	LAPB12532TBBA	125x32	105x80	80x60	11x9	40	155	150	
LCPF12532TBBA	LCPB12532TBBA	125x32	135x110	105x80	13.5x11	48	155	150	
LAPF16040TBBA	LAPB16040TBBA	160x40	135x110	105x80	13.5x11	60	190	200	
LAPF20040TBBA	LAPB20040TBBA	200x40	135x110	105x80	13.5x11	60	235	250	

### Swivel Castor with Directional Lock

LAPD16040TBBA	-	160x40	135x110	105x80	13.5x11	52	190	200	
LAPD20040TBBA	-	200x40	135x110	105x80	13.5x11	54	235	250	

### Options:



TBR series wheels

Swivel Castor	Swivel Castor with Total Lock								
LAHS10032TBBA	-	100x32	36	φ13	124	100			
LCHS10032TBBA	-	100x32	45	φ13	127	100			
LAHS12532TBBA	-	125x32	36	φ13	154	150			
LCHS12532TBBA	-	125x32	48	φ13	154	150			
LAHS16040TBBA	-	160x40	52	φ16.8	185	200			
LAHS20040TBBA	-	200x40	54	φ16.8	230	250			
-	LAHB10032TBBA	100x32	40	φ13	124	100			
-	LCHB10032TBBA	100x32	42	φ13	127	100			
-	LAHB12532TBBA	125x32	40	φ13	154	150			
-	LCHB12532TBBA	125x32	48	φ13	154	150			
-	LAHB16040TBBA	160x40	60	φ16.8	185	200			
-	LAHB20040TBBA	200x40	60	φ16.8	230	250			

### Options:



TBR Type wheels



# Swivel Castors with Thermoplastic Rubber wheels

Wheel Type TBA



### Housing:

Fork made of pressed steel, Zinc-plated, Swivel head with double ball race and sealing

### Wheel:

Thermoplastic Rubber thread mold on Polypropylene wheel centre with central Ball bearing

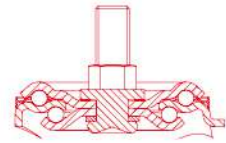

**Screw head Swivel Castor**



**Screw head Swivel Castor with Total Lock**

Screw head Swivel Castor	Screw head Swivel Castor with Total Lock					
LASS10032TBBA	-	100x32	36	M12X35	124	100
LASS12532TBBA	-	125x32	36	M12X35	154	150
-	LASB10032TBBA	100x32	40	M12X35	124	100
-	LASB12532TBBA	125x32	40	M12X35	154	150

### Options:



TBR Type wheels

# Swivel Castors with Thermoplastic Rubber wheels

Wheel Type TCB



### Housing:

Fork made of pressed steel, Zinc-plated, Swivel head with double ball race and sealing

### Wheel:

Thermoplastic Rubber thread mold on Polypropylene wheel centre with central Ball bearing

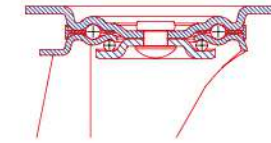

**Swivel Castor**



**Fixed Castor**



**Swivel Castor with Total brake**

Swivel Castor	Fixed Castor								
LAPS8032TCBB	LAPF8032TCBB	80x32	105x80	80x60	11x9	36	100	90	
LAPS10032TCBB	LAPF10032TCBB	100x32	105x80	80x60	11x9	36	125	120	
LCPS10032TCBB	LCPF10032TCBB	100x32	135x110	105x80	13.5x11	45	128	120	
LAPS12540TCBB	LAPF12540TCBB	125x40	105x80	80x60	11x9	40	155	150	
LCPS12540TCBB	LCPF12540TCBB	125x40	135x110	105x80	13.5x11	48	155	150	
<b>Swivel Castor with Total brake</b>									
LAPB8032TCBB	-	80x32	105x80	80x60	11x9	36	100	90	
LAPB10032TCBB	-	100x32	105x80	80x60	11x9	40	125	120	
LCPB10032TCBB	-	100x32	135x110	105x80	13.5x11	42	128	120	
LAPB12540TCBB	-	125x40	105x80	80x60	11x9	40	155	150	
LCPB12540TCBB	-	125x40	135x110	105x80	13.5x11	48	155	150	

### Options:



TCR series wheels

# Swivel Castors with Thermoplastic Rubber wheels

Wheel Type TCB



### Housing:

Fork made of pressed steel, Zinc-plated, Swivel head with double ball race and sealing

### Wheel:

Thermoplastic Rubber thread mold on Polypropylene wheel centre with central Ball bearing

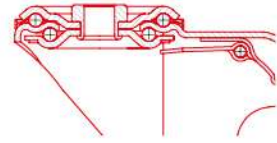

Swivel Castor



Swivel Castor with Total Lock



Swivel Castor	Swivel Castor with Total Lock					
						KG Load Capacity 4km/H
LAHS8032TCBB	-	80x32	36	φ13	99	90
LAHS10032TCBB	-	100x32	36	φ13	124	120
LCHS10032TCBB	-	100x32	45	φ13	127	120
LAHS12540TCBB	-	125x40	36	φ13	154	150
LCHS12540TCBB	-	125x40	48	φ13	154	150
-	LAHB8032TCBB	80x32	36	φ13	99	90
-	LAHB10032TCBB	100x32	40	φ13	124	120
-	LCHB10032TCBB	100x32	42	φ13	127	120
-	LAHB12540TCBB	125x40	40	φ13	154	150
-	LCHB12540TCBB	125x40	48	φ13	154	150

### Options:



TCR Type wheels

# SOLID RUBBER Series



# Swivel Castors with Black Solid Rubber wheels

Wheel Type BAR

## Housing:

Fork made of pressed steel,Zinc-plated,  
Swivel head with double ball race and sealing

## Wheel:

Black Solid Rubber tyre with Black  
Polypropylene wheel Central,Roller bearing

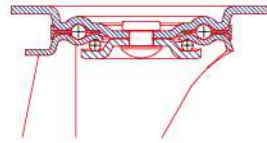

Swivel Castor with Tail Lock



Swivel Castor



Swivel Castor with central lock



# Swivel and Fixed Castors with Black Solid Rubber wheels

Wheel Type BAR

## Housing:

Fork made of pressed steel,Zinc-plated,  
Swivel head with double ball race and sealing

## Wheel:

Black Solid Rubber tyre with Black  
Polypropylene Central ,Roller bearing

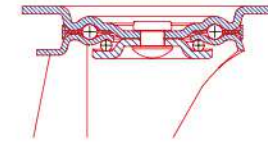

Fixed Castor



Swivel Castor with Total Lock



Swivel Castor with Directional Lock



Swivel Castor	Swivel Castor with Tail Lock							
LAPS8030BARX	-	80x30	105x80	80x60	11x9	36	100	50
LAPS10030BARX	-	100x30	105x80	80x60	11x9	36	125	70
LAPS12537.5BARX	-	125x37.5	105x80	80x60	11x9	36	155	100
LCPS12537.5BARX	-	125x37.5	135x110	105x80	13.5x11	48	155	100
LAPS16040BARX	LAPT16040BARX	160x40	135x110	105x80	13.5x11	52	190	135
LAPS20050BARX	LAPT20050BARX	200x50	135x110	105x80	13.5x11	54	235	205
LAPS25060BARX	LAPT25060BARX	250x60	135x110	105x80	13.5x11	66	290	295

## Swivel Castor with central lock

LAPC16040BARX	-	160x40	135x110	105x80	13.5x11	53	202	135
LAPC20050BARX	-	200x50	135x110	105x80	13.5x11	54	237	205

## Options:



BAP series wheels



Rim type thread guards

Swivel Castor with Total Lock	Fixed Castor							
LAPB8030BARX	LAPF8030BARX	80x30	105x80	80x60	11x9	36	100	50
LAPB10030BARX	LAPF10030BARX	100x30	105x80	80x60	11x9	40	125	70
LAPB12537.5BARX	LAPF12537.5BARX	125x37.5	105x80	80x60	11x9	40	155	100
LCPB12537.5BARX	LCPF12537.5BARX	125x37.5	135x110	105x80	13.5x11	48	155	100
LAPB16040BARX	LAPF16040BARX	160x40	135x110	105x80	13.5x11	60	190	135
LAPB20050BARX	LAPF20050BARX	200x50	135x110	105x80	13.5x11	60	235	205
-	LAPF25060BARX	250x60	135x110	105x80	13.5x11	-	290	295

## Swivel Castor with Directional Lock

LAPD16040BARX	-	160x40	135x110	105x80	13.5x11	52	190	135
LAPD20050BARX	-	200x50	135x110	105x80	13.5x11	54	235	205

## Options:



BAP series wheels



Rim type thread guards

# Swivel Castors with Black Solid Rubber wheels

Wheel Type BAR



## Housing:

Fork made of pressed steel, Zinc-plated,  
Swivel head with double ball race and sealing

## Wheel:

Black Solid Rubber tyre with black  
Polypropylene wheel Central, Roller bearing

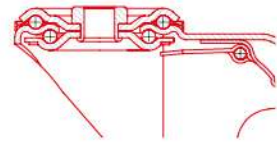

Swivel Castor



Swivel Castor with Total Lock

Swivel Castor	Swivel Castor with Total Lock					
LAHS8030BARX	-	80x30	36	φ13	99	50
LAHS10030BARX	-	100x30	36	φ13	124	70
LAHS12537.5BARX	-	125x37.5	36	φ13	154	100
LCHS12537.5BARX	-	125x37.5	48	φ13	154	100
LAHS16040BARX	-	160x40	52	φ16.8	185	135
LAHS20050BARX	-	200x50	54	φ16.8	230	205
-	LAHB8030BARX	80x30	36	φ13	99	50
-	LAHB10030BARX	100x30	40	φ13	124	70
-	LAHB12537.5BARX	125x37.5	40	φ13	154	100
-	LCHB12537.5BARX	125x37.5	48	φ13	154	100
-	LAHB16040BARX	160x40	60	φ16.8	185	135
-	LAHB20050BARX	200x50	60	φ16.8	230	205

## Options:



BAP series wheels



Rim type thread guards

# Swivel Castors with Black Solid Rubber wheels

Wheel Type BAR



## Housing:

Fork made of pressed steel, Zinc-plated,  
Swivel head with double ball race and sealing

## Wheel:

Black Solid Rubber tyre with black  
Polypropylene wheel Central, Roller bearing

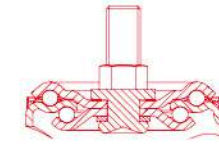

Screw head Swivel Castor



Screw head Swivel Castor with Total Lock

Screw head Swivel Castor	Screw head Swivel Castor with Total Lock					
LASS8030BARX	-	80x30	36	M12X35	99	50
LASS10030BARX	-	100x30	36	M12X35	124	70
LASS12537.5BARX	-	125x37.5	36	M12X35	154	100
-	LASB8030BARX	80x30	36	M12X35	99	50
-	LASB10030BARX	100x30	40	M12X35	124	70
-	LASB12537.5BARX	125x37.5	40	M12X35	154	100

## Options:



BAP series wheels



Rim type thread guards



# Swivel Castors with Black Solid Rubber wheels

Wheel Type BBR

## Housing:

Fork made of pressed steel, Zinc-plated,  
Swivel head with double ball race and sealing

## Wheel:

Black Solid Rubber tyre with Pressed steel  
wheel central, Roller bearing

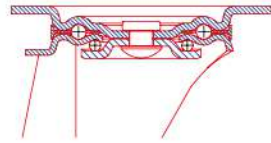

Swivel Castor



Swivel Castor with Tail Lock



Swivel Castor with central lock



# Swivel and Fixed Castors with Black Solid Rubber wheels

Wheel Type BBR

## Housing:

Fork made of pressed steel, Zinc-plated,  
Swivel head with double ball race and sealing

## Wheel:

Black Solid Rubber tyre with Pressed steel  
wheel central, Roller bearing

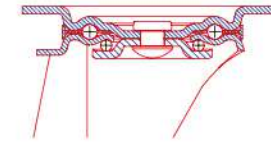

Swivel Castor with Total Lock



Fixed Castor



Swivel Castor with Directional Lock



Swivel Castor	Swivel Castor with Tail Lock								
		80x30	105x80	80x60	11x9	36	100	50	KG Load Capacity 4km/H
LAPS8030BBRXX	-	80x30	105x80	80x60	11x9	36	100	50	
LAPS10030BBRX	-	100x30	105x80	80x60	11x9	36	125	70	
LAPS12537.5BBRX	-	125x37.5	105x80	80x60	11x9	36	155	100	
LCPS12537.5BBRX	-	125x37.5	135x110	105x80	13.5x11	48	155	100	
LAPS16040BBRX	LAPT16040BBRX	160x40	135x110	105x80	13.5x11	52	190	135	
LAPS20050BBRX	LAPT20050BBRX	200x50	135x110	105x80	13.5x11	54	235	205	

## Swivel Castor with central lock

LAPC16040BBRX	-	160x40	135x110	105x80	13.5x11	53	202	135	
LAPC20050BBRX	-	200x50	135x110	105x80	13.5x11	54	237	205	

## Options:



Rim type thread guards

Swivel Castor with Total Lock	Fixed Castor								
		80x30	105x80	80x60	11x9	36	100	50	KG Load Capacity 4km/H
LAPB8030BBRXX	LAPF8030BBRXX	80x30	105x80	80x60	11x9	36	100	50	
LAPB10030BBRX	LAPF10030BBRX	100x30	105x80	80x60	11x9	40	125	70	
LAPB12537.5BBRX	LAPF12537.5BBRX	125x37.5	105x80	80x60	11x9	40	155	100	
LCPB12537.5BBRX	LCPF12537.5BBRX	125x37.5	135x110	105x80	13.5x11	48	155	100	
LAPB16040BBRX	LAPF16040BBRX	160x40	135x110	105x80	13.5x11	60	190	135	
LAPB20050BBRX	LAPF20050BBRX	200x50	135x110	105x80	13.5x11	60	235	205	

## Swivel Castor with Directional Lock

LAPD16040BBRX	-	160x40	135x110	105x80	13.5x11	52	190	135	
LAPD20050BBRX	-	200x50	135x110	105x80	13.5x11	54	235	205	

## Options:



Rim type thread guards

# Swivel Castors with Black Solid Rubber wheels

Wheel Type BBR



## Housing:

Fork made of pressed steel, Zinc-plated,  
Swivel head with double ball race and sealing

## Wheel:

Black Solid Rubber tyre with Pressed steel  
wheel hub, Roller bearing

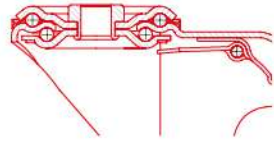

Swivel Castor



Swivel Castor  
with Total Lock

Swivel Castor	Swivel Castor with Total Lock					
LAHS8030BBRXX	-	80x30	36	φ13	99	50
LAHS10030BBRX	-	100x30	36	φ13	124	70
LAHS12537.5BBRX	-	125x37.5	36	φ13	154	100
LCHS12537.5BBRX	-	125x37.5	48	φ13	154	100
LAHS16040BBRX	-	160x40	52	φ16.8	185	135
LAHS20050BBRX	-	200x50	54	φ16.8	230	205
-	LAHB8030BBRXX	80x30	36	φ13	99	50
-	LAHB10030BBRX	100x30	40	φ13	124	70
-	LAHB12537.5BBRX	125x37.5	40	φ13	154	100
-	LCHB12537.5BBRX	125x37.5	48	φ13	154	100
-	LAHB16040BBRX	160x40	60	φ16.8	185	135
-	LAHB20050BBRX	200x50	60	φ16.8	230	205

## Options:



Rim type thread guards

# Swivel Castors with Black Solid Rubber wheels

Wheel Type BBR



## Housing:

Fork made of pressed steel, Zinc-plated,  
Swivel head with double ball race and sealing

## Wheel:

Black Solid Rubber tyre with Pressed steel  
wheel hub, Roller bearing

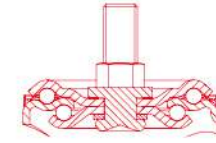

Screw head  
Swivel Castor



Screw head Swivel  
Castor with Total Lock

Screw head Swivel Castor	Screw head Swivel Castor with Total Lock					
LASS8030BBRXX	-	80x30	36	M12X35	99	50
LASS10030BBRX	-	100x30	36	M12X35	124	70
LASS12537.5BBRX	-	125x37.5	36	M12X35	154	100
-	LASB8030BBRXX	80x30	36	M12X35	99	50
-	LASB10030BBRX	100x30	40	M12X35	124	70
-	LASB12537.5BBRX	125x37.5	40	M12X35	154	100

## Options:



Rim type thread guards



# Swivel Castors with Grey Solid Rubber wheels

Wheel Type GAR

## Housing:

Fork made of pressed steel, Zinc-plated,  
Swivel head with double ball race and sealing

## Wheel:

Grey Solid Rubber tyre with Black  
Polypropylene wheel Central, Roller bearing

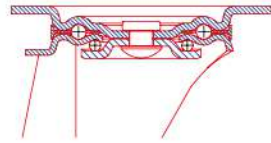

Swivel Castor



Swivel Castor with Tail Lock



Swivel Castor with central lock



# Swivel and Fixed Castors with Grey Solid Rubber wheels

Wheel Type GAR

## Housing:

Fork made of pressed steel, Zinc-plated,  
Swivel head with double ball race and sealing

## Wheel:

Grey Solid Rubber tyre with Black  
Polypropylene Central, Roller bearing

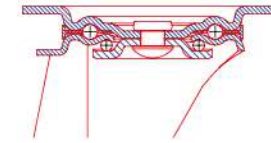

Swivel Castor with Total Lock



Fixed Castor



Swivel Castor with Directional Lock



Swivel Castor	Swivel Castor with Tail Lock								
LAPS8030GARX	-	80x30	105x80	80x60	11x9	36	100	50	KG Load Capacity 4km/H
LAPS10030GARX	-	100x30	105x80	80x60	11x9	36	125	70	
LAPS12537.5GARX	-	125x37.5	105x80	80x60	11x9	36	155	100	
LCPS12537.5GARX	-	125x37.5	135x110	105x80	13.5x11	48	155	100	
LAPS16040GARX	LAPT16040GARX	160x40	135x110	105x80	13.5x11	52	190	135	
LAPS20050GARX	LAPT20050GARX	200x50	135x110	105x80	13.5x11	54	235	205	
LAPS25060GARX	LAPT25060GARX	250x60	135x110	105x80	13.5x11	66	290	295	

Swivel Castor with central lock									
LAPC16040GARX	-	160x40	135x110	105x80	13.5x11	53	202	135	
LAPC20050GARX	-	200x50	135x110	105x80	13.5x11	54	237	205	

## Options:



GAP series wheels



Rim type thread guards

Swivel Castor with Total Lock	Fixed Castor								
LAPB8030GARX	LAFB8030GARX	80x30	105x80	80x60	11x9	36	100	50	KG Load Capacity 4km/H
LAPB10030GARX	LAPF10030GARX	100x30	105x80	80x60	11x9	40	125	70	
LAPB12537.5GARX	LAPF12537.5GARX	125x37.5	105x80	80x60	11x9	40	155	100	
LCPB12537.5GARX	LCPF12537.5GARX	125x37.5	135x110	105x80	13.5x11	48	155	100	
LAPB16040GARX	LAPF16040GARX	160x40	135x110	105x80	13.5x11	60	190	135	
LAPB20050GARX	LAPF20050GARX	200x50	135x110	105x80	13.5x11	60	235	205	
-	LAPF25060GARX	250x60	135x110	105x80	13.5x11	-	290	295	

Swivel Castor with Directional Lock									
LAPD16040GARX	-	160x40	135x110	105x80	13.5x11	52	190	135	
LAPD20050GARX	-	200x50	135x110	105x80	13.5x11	54	235	205	

## Options:



GAP series wheels



Rim type thread guards

# Swivel Castors with Grey Solid Rubber wheels

Wheel Type GAR



## Housing:

Fork made of pressed steel, Zinc-plated,  
Swivel head with double ball race and sealing

## Wheel:

Grey Solid Rubber tyre with black  
Polypropylene wheel Central, Roller bearing

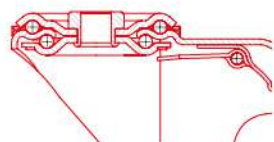

Swivel Castor



Swivel Castor with Total Lock

Swivel Castor	Swivel Castor with Total Lock						KG Load Capacity 4km/H
LAHS8030GARX	-	80x30	36	φ13	99	50	
LAHS10030GARX	-	100x30	36	φ13	124	70	
LAHS12537.5GARX	-	125x37.5	36	φ13	154	100	
LCHS12537.5GARX	-	125x37.5	48	φ13	154	100	
LAHS16040GARX	-	160x40	52	φ16.8	185	135	
LAHS20050GARX	-	200x50	54	φ16.8	230	205	
-	LAHB8030GARX	80x30	36	φ13	99	50	
-	LAHB10030GARX	100x30	40	φ13	124	70	
-	LAHB12537.5GARX	125x37.5	40	φ13	154	100	
-	LCHB12537.5GARX	125x37.5	48	φ13	154	100	
-	LAHB16040GARX	160x40	60	φ16.8	185	135	
-	LAHB20050GARX	200x50	60	φ16.8	230	205	

## Options:



GAP series wheels



Rim type thread guards

# Swivel Castors with Grey Solid Rubber wheels

Wheel Type GBR



## Housing:

Fork made of pressed steel, Zinc-plated,  
Swivel head with double ball race and sealing

## Wheel:

Grey Solid Rubber tyre with Pressed steel  
wheel central, Roller bearing

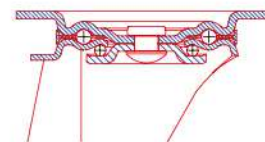

Swivel Castor



Swivel Castor with Tail Lock



Swivel Castor with central lock

Swivel Castor	Swivel Castor with Tail Lock								KG Load Capacity 4km/H
LAPS8030GBRX	-	80x30	105x80	80x60	11x9	36	100	50	
LAPS10030GBRX	-	100x30	105x80	80x60	11x9	36	125	70	
LAPS12537.5GBRX	-	125x37.5	105x80	80x60	11x9	36	155	100	
LCPS12537.5GBRX	-	125x37.5	135x110	105x80	13.5x11	48	155	100	
LAPS16040GBRX	LAPT16040GBRX	160x40	135x110	105x80	13.5x11	52	190	135	
LAPS20050GBRX	LAPT20050GBRX	200x50	135x110	105x80	13.5x11	54	235	205	
<b>Swivel Castor with central lock</b>									
LAPC16040GBRX	-	160x40	135x110	105x80	13.5x11	53	202	135	
LAPC20050GBRX	-	200x50	135x110	105x80	13.5x11	54	237	205	

## Options:



Rim type thread guards



# Swivel and Fixed Castors with Grey Solid Rubber wheels

Wheel Type GBR

### Housing:

Fork made of pressed steel, Zinc-plated,  
Swivel head with double ball race and sealing

### Wheel:

Grey Solid Rubber tyre with Pressed steel  
wheel central, Roller bearing

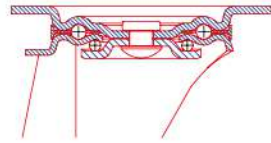

Swivel Castor  
with Total Lock



Fixed Castor



Swivel Castor with  
Directional Lock



# Swivel Castors with Grey Solid Rubber wheels

Wheel Type GBR

### Housing:

Fork made of pressed steel, Zinc-plated,  
Swivel head with double ball race and sealing

### Wheel:

Grey Solid Rubber tyre with Pressed steel  
wheel central, Roller bearing

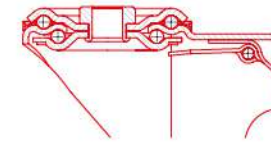

Swivel Castor



Swivel Castor  
with Total Lock



Swivel Castor with Total Lock	Fixed Castor								
LAPB8030GBRX	LAPF8030GBRX	80x30	105x80	80x60	11x9	36	100	50	KG Load Capacity 4km/H
LAPB10030GBRX	LAPF10030GBRX	100x30	105x80	80x60	11x9	40	125	70	
LAPB12537.5GBRX	LAPF12537.5GBRX	125x37.5	105x80	80x60	11x9	40	155	100	
LCPB12537.5GBRX	LCPF12537.5GBRX	125x37.5	135x110	105x80	13.5x11	48	155	100	
LAPB16040GBRX	LAPF16040GBRX	160x40	135x110	105x80	13.5x11	60	190	135	
LAPB20050GBRX	LAPF20050GBRX	200x50	135x110	105x80	13.5x11	60	235	205	

### Swivel Castor with Directional Lock

LAPD16040GBRX	-	160x40	135x110	105x80	13.5x11	52	190	135	
LAPD20050GBRX	-	200x50	135x110	105x80	13.5x11	54	235	205	

### Options:



Rim type thread guards

Swivel Castor	Swivel Castor with Total Lock							
LAHS8030GBRX	-	80x30	36	φ13	99	50		
LAHS10030GBRX	-	100x30	36	φ13	124	70		
LAHS12537.5GBRX	-	125x37.5	36	φ13	154	100		
LCHS12537.5GBRX	-	125x37.5	48	φ13	154	100		
LAHS16040GBRX	-	160x40	52	φ16.8	185	135		
LAHS20050GBRX	-	200x50	54	φ16.8	230	205		
-	LAHB8030GBRX	80x30	36	φ13	99	50		
-	LAHB10030GBRX	100x30	40	φ13	124	70		
-	LAHB12537.5GBRX	125x37.5	40	φ13	154	100		
-	LCHB12537.5GBRX	125x37.5	48	φ13	154	100		
-	LAHB16040GBRX	160x40	60	φ16.8	185	135		
-	LAHB20050GBRX	200x50	60	φ16.8	230	205		

### Options:



Rim type thread guards



L&K Rollen

# Swivel Castors with Polypropylene wheels

Wheel Type PAR

### Housing:

Fork made of pressed steel,Zinc-plated,  
Swivel head with double ball race and sealing

### Wheel:

Wheel Made of Polypropylene ,Roller bearing

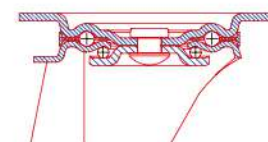

Swivel Castor



Swivel Castor with Tail Lock



Swivel Castor with central lock



# PP Series

Swivel Castor	Swivel Castor with Tail Lock								
LAPS8034PARX	-	80x34	105x80	80x60	11x9	36	100	80	
LAPS10036PARX	-	100x36	105x80	80x60	11x9	36	125	120	
LAPS12540PARX	-	125x40	105x80	80x60	11x9	40	155	150	
LAPS15040PARX	LAPT15040PARX	150x40	135x110	105x80	13.5x11	52	185	200	
LAPS16040PARX	LAPT16040PARX	160x40	135x110	105x80	13.5x11	52	190	250	
LAPS20046PARX	LAPT20046PARX	200x46	135x110	105x80	13.5x11	54	235	300	
<b>Swivel Castor with central lock</b>									
LAPC16040PARX	-	160x40	135x110	105x80	13.5x11	54	202	250	
LAPC20046PARX	-	200x46	135x110	105x80	13.5x11	54	237	300	

### Options:



PAP series wheels



PAB series wheels



Hub type thread guards



# Swivel and Fixed Castors with Polypropylene wheels

Wheel Type PAR



Swivel Castor with Total Lock



Fixed Castor



Swivel Castor with Directional Lock

**Housing:**

Fork made of pressed steel,Zinc-plated,  
Swivel head with double ball race and sealing

**Wheel:**

Wheel Made of Polypropylene ,Roller bearing

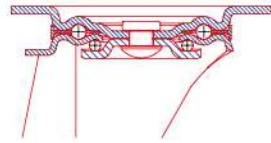

# Swivel Castors with Polypropylene wheels

Wheel Type PAR



**Housing:**

Fork made of pressed steel,Zinc-plated,  
Swivel head with double ball race and sealing

**Wheel:**

wheel Made of Polypropylene ,Roller bearing

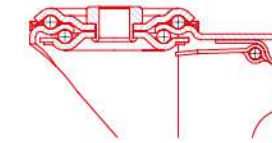

Swivel Castor



Swivel Castor with Total Lock

Swivel Castor with Total Lock	Fixed Castor								
LAPB8034PARX	LAPF8034PARX	80x34	105x80	80x60	11x9	36	100	80	80
LAPB10036PARX	LAPF10036PARX	100x36	105x80	80x60	11x9	40	125	120	120
LAPB12540PARX	LAPF12540PARX	125x40	105x80	80x60	11x9	40	155	150	150
LAPB15040PARX	LAPF15040PARX	150x40	135x110	105x80	13.5x11	60	185	200	200
LAPB16040PARX	LAPF16040PARX	160x40	135x110	105x80	13.5x11	60	190	250	250
LAPB20046PARX	LAPF20046PARX	200x46	135x110	105x80	13.5x11	60	235	300	300

Swivel Castor with Directional Lock									
LAPD15040PARX	-	150x40	135x110	105x80	13.5x11	52	185	200	200
LAPD16040PARX	-	160x40	135x110	105x80	13.5x11	52	190	250	250
LAPD20046PARX	-	200x46	135x110	105x80	13.5x11	54	235	300	300

**Options:**



PAP series wheels



PAB series wheels



Hub type thread guards

Swivel Castor	Swivel Castor with Total Lock						
LAHS8034PARX	-	80x34	36	φ13	99	80	80
LAHS10036PARX	-	100x36	36	φ13	124	120	120
LAHS12540PARX	-	125x40	36	φ13	154	150	150
LAHS15040PARX	-	150x40	52	φ13	180	200	200
LAHS16040PARX	-	160x40	52	φ16.8	185	250	250
LAHS20046PARX	-	200x46	54	φ16.8	230	300	300
-	LAHB8034PARX	80x34	36	φ13	99	80	80
-	LAHB10036PARX	100x36	40	φ13	124	120	120
-	LAHB12540PARX	125x40	40	φ13	154	150	150
-	LAHB15040PARX	150x40	60	φ13	180	200	200
-	LAHB16040PARX	160x40	60	φ16.8	185	250	250
-	LAHB20046PARX	200x46	60	φ16.8	230	300	300

**Options:**



PAP series wheels



PAB series wheels



Hub type thread guards

# Swivel Castors with Polypropylene wheels

Wheel Type PAB

### Housing:

Fork made of pressed steel, Zinc-plated,  
Swivel head with double ball race and sealing

### Wheel:

Wheel Made of Polypropylene, Central ball bearing

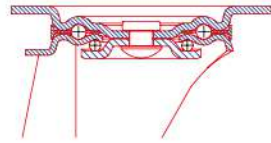

Swivel Castor



Fixed Castor



Swivel Castor with Total



# Swivel Castors with Polypropylene wheels

Wheel Type PAB

### Housing:

Fork made of pressed steel, Zinc-plated,  
Swivel head with double ball race and sealing

### Wheel:

Wheel Made of Polypropylene, Central ball bearing

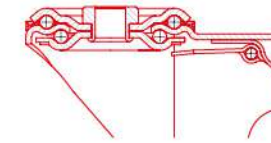

Screw head Swivel Castor



Screw head Swivel Castor with Total Lock



Swivel Castor	Fixed Castor							KG Load Capacity 4km/H
LAPS8034PABA	LAPF8034PABA	80x34	105x80	80x60	11x9	36	100	80
LAPS10036PABA	LAPF10036PABA	100x36	105x80	80x60	11x9	36	125	120
LAPS12540PABA	LAPF12540PABA	125x40	105x80	80x60	11x9	40	155	150
Swivel Castor with Total								
LAPB8034PABA	-	80x34	105x80	80x60	11x9	36	100	80
LAPB10036PABA	-	100x36	105x80	80x60	11x9	40	125	120
LAPB12540PABA	-	125x40	105x80	80x60	11x9	40	155	150

Screw head Swivel Castor	Screw head Swivel Castor with Total Lock						KG Load Capacity 4km/H
LAHS8034PABA	-	80x34	36	φ13	99	80	
LAHS10036PABA	-	100x36	36	φ13	124	120	
LAHS12540PABA	-	125x40	36	φ13	154	150	
-	LAHB8034PABA	80x34	36	φ13	99	80	
-	LAHB10036PABA	100x36	40	φ13	124	120	
-	LAHB12540PABA	125x40	40	φ13	154	150	

### Options:



PAP series wheels



PAR series wheels

### Options:



PAP series wheels



PAR series wheels



# Swivel Castors with Polypropylene wheels

Wheel Type PAB



### Housing:

Fork made of pressed steel, Zinc-plated,  
Swivel head with double ball race and sealing

### Wheel:

Wheel Made of Polypropylene, Central ball bearing

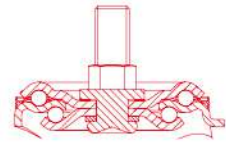

Screw head Swivel Castor



Screw head Swivel Castor with Total Lock

Screw head Swivel Castor	Screw head Swivel Castor with Total Lock					
LASS8034PABA	-	80x34	36	M12X35	99	80
LASS10036PABA	-	100x36	36	M12X35	124	120
LASS12540PABA	-	125x40	36	M12X35	154	150
-	LASB8034PABA	80x34	36	M12X35	99	80
-	LASB10036PABA	100x36	40	M12X35	124	120
-	LASB12540PABA	125x40	40	M12X35	154	150

### Options:



PAP series wheels



PAR series wheels

# Swivel and Fixed Castors with Polypropylene tread sandwich wheels

Wheel Type PBB



### Housing:

Fork made of pressed steel, Zinc-plated,  
Swivel head with double ball race and sealing

### Wheel:

Polypropylene Tread with Thermoplastic Rubber and Polypropylene wheel hub, Central ball bearing

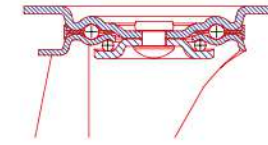

Swivel Castor



Fixed Castor



Swivel Castor with Total brake

Swivel Castor	Fixed Castor								
LAPS10036PBBA	LAPF10036PBBA	100x36	105x80	80x60	11x9	36	125	130	130
LAPS12536PBBA	LAPF12536PBBA	125x36	105x80	80x60	11x9	40	155	160	160
LCPS12536PBBA	LCPF12536PBBA	125x36	135x110	105x80	13.5x11	48	155	160	160
Swivel Castor with Total brake									
LAPB10036PBBA	-	100x36	105x80	80x60	11x9	40	125	130	130
LAPB12536PBBA	-	125x36	105x80	80x60	11x9	40	155	160	160
LCPB12536PBBA	-	125x36	135x110	105x80	13.5x11	48	155	160	160

### Options:



PBR series wheels

# Swivel Castors with Polypropylene tread sandwich wheels

Wheel Type PBB



### Housing:

Fork made of pressed steel, Zinc-plated,  
Swivel head with double ball race and sealing

### Wheel:

Polypropylene Tread with Thermoplastic Rubber and Polypropylene wheel hub, Central ball bearing

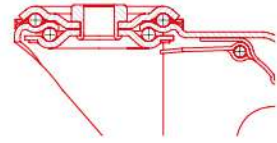

Swivel Castor



Swivel Castor with Total Lock



Swivel Castor	Swivel Castor with Total Lock					
LAHS10036PBBA	-	100x36	36	φ13	124	130
LAHS12536PBBA	-	100x36	36	φ13	154	160
LCHS12536PBBA	-	125x36	48	φ13	154	160
-	LAHB10036PBBA	100x36	40	φ13	124	130
-	LAHB12536PBBA	100x36	40	φ13	154	160
-	LCHB12536PBBA	125x36	48	φ13	154	160

### Options:



PBR Type wheels

# ELASTIC RUBBER Series



# Swivel Castors with LK-Elastic rubber wheels

Wheel Type EAR

### Housing:

Fork made of pressed steel, Zinc-plated,  
Swivel head with double ball race and sealing

### Wheel:

LK-Elastic Rubber thread mold on Polyamide wheel central, Roller bearing

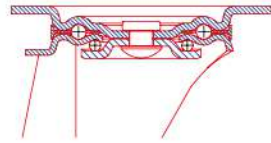

Swivel Castor



Swivel Castor with Tail Lock



Swivel Castor with central lock



# Swivel and Fixed Castors with LK-Elastic rubber wheels

Wheel Type EAR

### Housing:

Fork made of pressed steel, Zinc-plated,  
Swivel head with double ball race and sealing

### Wheel:

LK-Elastic Rubber thread mold on Polyamide wheel central, Roller bearing

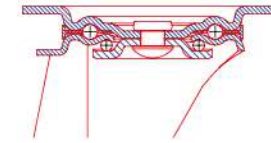

Swivel Castor with Total Lock



Fixed Castor



Swivel Castor with Directional Lock



Swivel Castor	Swivel Castor with Tail Lock								
LAPS10034EARX	-	100x34	105x80	80x60	11x9	36	125	160	KG Load Capacity 4km/H
LAPS12540EARX	-	125x40	105x80	80x60	11x9	36	155	250	
LCPS12540EARX	-	125x40	135x110	105x80	13.5x11	48	155	250	
LAPS16046EARX	LAPT16046EARX	160x46	135x110	105x80	13.5x11	52	190	300	
LAPS20046EARX	LAPT20046EARX	200x46	135x110	105x80	13.5x11	54	235	350	

### Swivel Castor with central lock

LAPC16046EARX	-	160x46	135x110	105x80	13.5x11	53	202	300	
LAPC20046EARX	-	200x46	135x110	105x80	13.5x11	54	237	350	

### Options:



EAR(Grey) series wheels EAR(Black) series wheels Hub type thread guards

Swivel Castor with Total Lock	Fixed Castor								
LAPB10034EARX	LAPF10034EARX	100x34	105x80	80x60	11x9	40	125	160	KG Load Capacity 4km/H
LAPB12540EARX	LAPF12540EARX	125x40	105x80	80x60	11x9	40	155	250	
LCPB12540EARX	LCPF12540EARX	125x40	135x110	105x80	13.5x11	48	155	250	
LAPB16046EARX	LAPF16046EARX	160x46	135x110	105x80	13.5x11	60	190	300	
LAPB20046EARX	LAPF20046EARX	200x46	135x110	105x80	13.5x11	60	235	350	

### Swivel Castor with Directional Lock

LAPD16046EARX	-	160x46	135x110	105x80	13.5x11	52	190	300	
LAPD20046EARX	-	200x46	135x110	105x80	13.5x11	54	235	350	

### Options:



EAR(Grey) series wheels EAR(Black) series wheels Hub type thread guards

# Swivel Castors with LK-Elastic rubber wheels

Wheel Type EAR



## Housing:

Fork made of pressed steel, Zinc-plated,  
Swivel head with double ball race and sealing

## Wheel:

LK-Elastic Rubber thread mold on Polyamide wheel central, Roller bearing

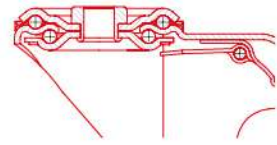

Swivel Castor



Swivel Castor with Total Lock

Swivel Castor	Swivel Castor with Total Lock					
LAHS10034EARX	-	100x34	36	φ13	124	160
LAHS12540EARX	-	125x40	36	φ13	154	250
LCHS12540EARX	-	125x40	48	φ13	154	250
LAHS16046EARX	-	160x46	52	φ16.8	185	300
LAHS20046EARX	-	200x46	54	φ16.8	230	350
-	LAHB10034EARX	100x34	40	φ13	124	160
-	LAHB12540EARX	125x40	40	φ13	154	250
-	LCHB12540EARX	125x40	48	φ13	154	250
-	LAHB16046EARX	160x46	60	φ16.8	185	300
-	LAHB20046EARX	200x46	60	φ16.8	230	350

## Options:



EAR(Grey) series wheels EAR(Black) series wheels Hub type thread guards

# Swivel Castors with Elastic rubber wheels

Wheel Type EBR



## Housing:

Fork made of pressed steel, Zinc-plated,  
Swivel head with double ball race and sealing

## Wheel:

Elastic Rubber thread mold on Polyamide wheel central, Roller bearing

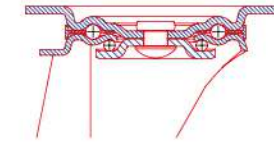

Swivel Castor



Swivel Castor with Tail Lock



Swivel Castor with central lock

Swivel Castor	Swivel Castor with Tail Lock							
LAPS8035EBRX	-	80x35	105x80	80x60	11x9	36	100	130
LAPS10036EBRX	-	100x36	105x80	80x60	11x9	36	125	150
LAPS12536EBRX	-	125x36	105x80	80x60	11x9	40	155	200
LAPS15048EBRX	-	150x48	135x110	105x80	13.5x11	52	185	300
LAPS16048EBRX	LAPT16048EBRX	160x48	135x110	105x80	13.5x11	52	190	300
LAPS20048EBRX	LAPT20048EBRX	200x48	135x110	105x80	13.5x11	54	235	350
<b>Swivel Castor with central lock</b>								
LAPC16048EBRX	-	160x48	135x110	105x80	13.5x11	52	190	300
LAPC20048EBRX	-	200x48	135x110	105x80	13.5x11	54	235	350

## Options:



EBB series wheels EBD series wheels Hub type thread guards Rim type thread guards



# Swivel and Fixed Castors with Elastic rubber wheels

Wheel Type EBR

### Housing:

Fork made of pressed steel, Zinc-plated,  
Swivel head with double ball race and sealing

### Wheel:

Elastic Rubber thread mold on Polyamide  
wheel central, Roller bearing

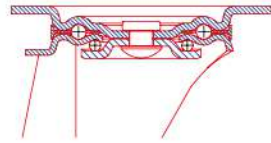

Swivel Castor with Total Lock



Fixed Castor



Swivel Castor with Directional Lock



# Swivel Castors with Elastic rubber wheels

Wheel Type EBR

### Housing:

Fork made of pressed steel, Zinc-plated,  
Swivel head with double ball race and sealing

### Wheel:

Elastic Rubber thread mold on Polyamide  
wheel central, Roller bearing

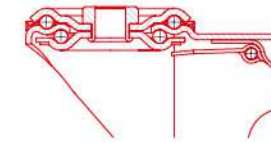

Swivel Castor



Swivel Castor with Total Lock



Swivel Castor with Total Lock	Fixed Castor								
LAPB8035EBRX	LAPF8035EBRX	80x35	105x80	80x60	11x9	40	100	130	KG Load Capacity 4km/H
LAPB10036EBRX	LAPF10036EBRX	100x36	105x80	80x60	11x9	40	125	150	
LAPB12536EBRX	LAPF12536EBRX	125x36	105x80	80x60	11x9	40	155	200	
LAPB15048EBRX	LAPF15048EBRX	150x48	135x110	105x80	13.5x11	60	185	300	
LAPB16048EBRX	LAPF16048EBRX	160x48	135x110	105x80	13.5x11	60	190	300	
LAPB20048EBRX	LAPF20048EBRX	200x48	135x110	105x80	13.5x11	60	235	350	

Swivel Castor with Directional Lock								
LAPD15048EBRX	-	150x48	135x110	105x80	13.5x11	52	185	300
LAPD16048EBRX	-	160x48	135x110	105x80	13.5x11	52	190	300
LAPD20048EBRX	-	200x48	135x110	105x80	13.5x11	54	235	350

### Options:



EBB series wheels    EBD series wheels    Hub type thread guards    Rim type thread guards

Swivel Castor	Swivel Castor with Total Lock						
LAHS8035EBRX	-	80x35	36	φ13	99	130	KG Load Capacity 4km/H
LAHS10036EBRX	-	100x36	36	φ13	124	150	
LAHS12536EBRX	-	125x36	36	φ13	154	200	
LAHS15048EBRX	-	150x48	52	φ13	180	300	
LAHS16048EBRX	-	160x48	52	φ16.8	185	300	
LAHS20048EBRX	-	200x48	54	φ16.8	230	350	
-	LAHB8035EBRX	80x35	36	φ13	99	130	
-	LAHB10036EBRX	100x36	40	φ13	124	150	
-	LAHB12536EBRX	125x36	40	φ13	154	200	
-	LAHB15048EBRX	150x48	60	φ13	180	300	
-	LAHB16048EBRX	160x48	60	φ16.8	185	300	
-	LAHB20048EBRX	200x48	60	φ16.8	230	-	

### Options:



EBB series wheels    EBD series wheels    Hub type thread guards    Rim type thread guards

# Swivel Castors with Elastic rubber wheels

Wheel Type EBR



## Housing:

Fork made of pressed steel, Zinc-plated,  
Swivel head with double ball race and sealing

## Wheel:

Elastic Rubber thread mold on Polyamide  
wheel central, Roller bearing

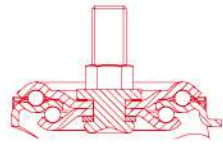

Screw head Swivel Castor



Screw head Swivel Castor with Total Lock

Screw head Swivel Castor	Screw head Swivel Castor with Total Lock					
LASS8035EBRX	-	80x35	36	M12X35	99	130
LASS10036EBRX	-	100x36	36	M12X35	124	150
LASS12536EBRX	-	125x36	36	M12X35	154	200
-	LASB8035EBRX	80x35	36	M12X35	99	130
-	LASB10036EBRX	100x36	40	M12X35	124	150
-	LASB12536EBRX	125x36	40	M12X35	154	200

## Options:



EBB series wheels



EBD series wheels



Hub type thread guards



Rim type thread guards

# Swivel Castors with Elastic rubber wheels

Wheel Type EBR



## Housing:

Fork made of pressed steel, Zinc-plated,  
Swivel head with double ball race and sealing

## Wheel:

Elastic Rubber thread mold on Polyamide  
wheel central, Roller bearing

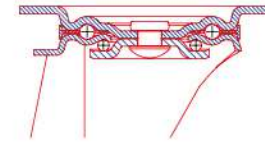

Swivel Castor



Swivel Castor with Tail Lock

Swivel Castor	Swivel Castor with Tail Lock							
LBPS8035EBRX	-	80x35	105x80	80x60	11x9	40	108	130
LBPS10036EBRX	-	100x36	105x80	80x60	11x9	40	132	150
LBPS12536EBRX	-	125x36	105x80	80x60	11x9	40	155	200
LCPS12536EBRX	-	125x36	135x110	105x80	13.5x11	48	155	200
LBPS16048EBRX	LBPT16048EBRX	160x48	135x110	105x80	13.5x11	52	200	300
LBPS20048EBRX	LBPT20048EBRX	200x48	135x110	105x80	13.5x11	54	245	400

## Options:



EBB series wheels



EBD series wheels



Hub type thread guards



Rim type thread guards



# Swivel Castors with Elastic rubber wheels

Wheel Type EBR



## Housing:

Fork made of pressed steel, Zinc-plated,  
Swivel head with double ball race and sealing

## Wheel:

Elastic Rubber thread mold on Polyamide  
wheel central, Roller bearing

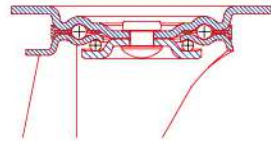

Swivel Castor  
with Total Lock



Fixed Castor

Swivel Castor with Total Lock	Fixed Castor								
LBPB8035EBRX	LBPF8035EBRX	80x35	105x80	80x60	11x9	40	108	130	KG Load Capacity 4km/H
LBPB10036EBRX	LBPF10036EBRX	100x36	105x80	80x60	11x9	40	132	150	
LBPB12536EBRX	LBPF12536EBRX	125x36	105x80	80x60	11x9	40	155	200	
LCPB12536EBRX	LCPF12536EBRX	125x36	135x110	105x80	13.5x11	48	155	200	
LBPB16048EBRX	LBPF16048EBRX	160x48	135x110	105x80	13.5x11	52	200	300	
LBPB20048EBRX	LBPF20048EBRX	200x48	135x110	105x80	13.5x11	54	245	400	

## Options:



EBB series wheels



EBD series wheels



Hub type thread guards



Rim type thread guards

# Swivel Castors with Elastic rubber wheels

Wheel Type EBR



## Housing:

Fork made of pressed steel, Zinc-plated,  
Swivel head with double ball race and sealing

## Wheel:

Elastic Rubber thread mold on Polyamide  
wheel central, Roller bearing

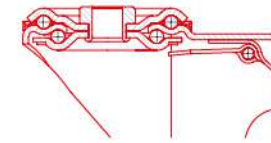

Swivel Castor



Swivel Castor  
with Total Lock

Swivel Castor	Swivel Castor with Total Lock							
LBHS8035EBRX	-	80x36	40	φ13	107	130	KG Load Capacity 4km/H	
LBHS10036EBRX	-	100x36	40	φ13	131	150		
LBHS12536EBRX	-	125x36	40	φ13	154	200		
LCHS12536EBRX	-	125x36	48	φ13	154	200		
-	LBHB8035EBRX	80x36	40	φ13	107	130		
-	LBHB10036EBRX	100x36	40	φ13	131	150		
-	LBHB12536EBRX	125x36	40	φ13	154	200		
-	LCHB12536EBRX	125x36	48	φ13	154	200		

## Options:



EBB series wheels



EBD series wheels



Hub type thread guards



Rim type thread guards

# Swivel Castors with Elastic rubber wheels

Wheel Type ECD

### Housing:

Fork made of pressed steel,Zinc-plated,  
Swivel head with double ball race and sealing

### Wheel:

Elastic Rubber thread mold on Casting  
Aluminium wheel central,double ball bearings

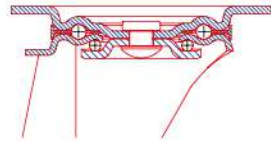

Swivel Castor



Swivel Castor with Tail Lock



Swivel Castor with central lock



# Swivel and Fixed Castors with Elastic rubber wheels

Wheel Type ECD

### Housing:

Fork made of pressed steel,Zinc-plated,  
Swivel head with double ball race and sealing

### Wheel:

Elastic Rubber thread mold on Casting  
Aluminium wheel central ,Double ball bearings

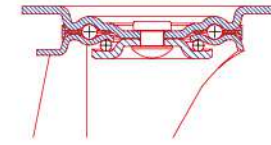

Swivel Castor with Total Lock



Fixed Castor



Swivel Castor with Directional Lock



Swivel Castor	Swivel Castor with Tail Lock									KG Load Capacity 4km/H
LAPS8038ECDX	-	80x38	105x80	80x60	11x9	36	100	150		
LAPS10040ECDX	-	100x40	105x80	80x60	11x9	36	125	180		
LAPS12540ECDX	-	125x40	105x80	80x60	11x9	40	155	230		
LAPS15050ECDX	-	150x50	135x110	105x80	13.5x11	52	185	300		
LAPS16050ECDX	LAPT16050ECDX	160x50	135x110	105x80	13.5x11	52	190	350		
LAPS20050ECDX	LAPT20050ECDX	200x50	135x110	105x80	13.5x11	54	235	350		
LAPS23050ECDX	LAPT23050ECDX	230x50	135x110	105x80	13.5x11	66	260	400		
LAPS25050ECDX	LAPT25050ECDX	250x50	135x110	105x80	13.5x11	66	290	450		

Swivel Castor with central lock										KG Load Capacity 4km/H
LAPC16050ECDX	-	160x50	135x110	105x80	13.5x11	53	202	350		
LAPC20050ECDX	-	200x50	135x110	105x80	13.5x11	54	237	350		

### Options:



ECD(Grey) series wheels

Swivel Castor with Total Lock	Fixed Castor									KG Load Capacity 4km/H
LAPB8038ECDX	LAPF8038ECDX	80x38	105x80	80x60	11x9	36	100	150		
LAPB10040ECDX	LAPF10040ECDX	100x40	105x80	80x60	11x9	40	125	180		
LAPB12540ECDX	LAPF12540ECDX	125x40	105x80	80x60	11x9	40	155	230		
LAPB15050ECDX	LAPF15050ECDX	150x50	135x110	105x80	13.5x11	60	185	300		
LAPB16050ECDX	LAPF16050ECDX	160x50	135x110	105x80	13.5x11	60	190	350		
LAPB20050ECDX	LAPF20050ECDX	200x50	135x110	105x80	13.5x11	60	235	350		
-	LAPF23050ECDX	230x50	135x110	105x80	13.5x11	-	260	400		
-	LAPF25050ECDX	250x50	135x110	105x80	13.5x11	-	290	450		

Swivel Castor with Directional Lock										KG Load Capacity 4km/H
LAPD15050ECDX	-	150x50	135x110	105x80	13.5x11	52	185	300		
LAPD16050ECDX	-	160x50	135x110	105x80	13.5x11	52	190	350		
LAPD20050ECDX	-	200x50	135x110	105x80	13.5x11	54	235	350		

### Options:



ECD(Grey) series wheels



# Swivel Castors with Elastic rubber wheels

Wheel Type ECD



### Housing:

Fork made of pressed steel,Zinc-plated,  
Swivel head with double ball race and sealing

### Wheel:

Elastic Rubber thread mold on Casting  
Aluminium wheel central,Double ball bearings

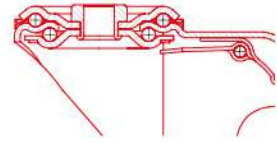

Swivel Castor



Swivel Castor with Total Lock

Swivel Castor	Swivel Castor with Total Lock					
LAHS8038ECDX	-	80x38	36	φ13	99	150
LAHS10040ECDX	-	100x40	36	φ13	124	180
LAHS12540ECDX	-	125x40	36	φ13	154	230
LAHS15050ECDX	-	150x50	52	φ13	180	300
LAHS16050ECDX	-	160x50	52	φ16.8	185	350
LAHS20050ECDX	-	200x50	54	φ16.8	230	350
LAHS23050ECDX	-	230x50	54	φ16.8	255	400
-	LAHB8038ECDX	80x38	36	φ13	99	150
-	LAHB10040ECDX	100x40	40	φ13	124	180
-	LAHB12540ECDX	125x40	40	φ13	154	230
-	LAHB15050ECDX	150x50	60	φ13	180	300
-	LAHB16050ECDX	160x50	60	φ16.8	185	350
-	LAHB20050ECDX	200x50	60	φ16.8	230	350

### Options:



ECD(Grey) series wheels

# Swivel Castors with Elastic rubber wheels

Wheel Type ECD



### Housing:

Fork made of pressed steel,Zinc-plated,  
Swivel head with double ball race and sealing

### Wheel:

Elastic Rubber thread mold on Casting  
Aluminium wheel central,Double ball bearings

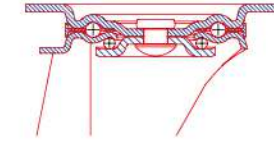

Swivel Castor



Swivel Castor with Tail Lock

Swivel Castor	Swivel Castor with Tail Lock							
LBPS8038ECDX	-	80x38	105x80	80x60	11x9	40	108	150
LBPS10040ECDX	-	100x40	105x80	80x60	11x9	40	132	180
LCPS10040ECDX	-	100x40	135x110	105x80	13.5x11	48	128	180
LBPS12540ECDX	-	125x40	105x80	80x60	11x9	40	155	230
LCPS12540ECDX	-	125x40	135x110	105x80	13.5x11	48	155	230
LBPS16050ECDX	LBPT16050ECDX	160x50	135x110	105x80	13.5x11	52	200	350
LBPS20050ECDX	LBPT20050ECDX	200x50	135x110	105x80	13.5x11	54	245	400

### Options:



ECD(Grey) series wheels

# Swivel Castors with Elastic rubber wheels

Wheel Type ECD



### Housing:

Fork made of pressed steel, Zinc-plated,  
Swivel head with double ball race and sealing

### Wheel:

Elastic Rubber thread mold on Casting  
Aluminium wheel central, Double ball bearings

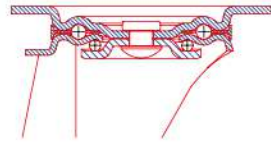

Swivel Castor with Total Lock



Fixed Castor

Swivel Castor with Total Lock	Fixed Castor								
LBPB8038ECDX	LBPF8038ECDX	80x38	105x80	80x60	11x9	40	108	150	KG Load Capacity 4km/H
LBPB10040ECDX	LBPF10040ECDX	100x40	105x80	80x60	11x9	40	132	180	
LCPB10040ECDX	LCPF10040ECDX	100x40	135x110	105x80	13.5x11	48	128	180	
LBPB12540ECDX	LBPF12540ECDX	125x40	105x80	80x60	11x9	40	155	230	
LCPB12540ECDX	LCPF12540ECDX	125x40	135x110	105x80	13.5x11	48	155	230	
LBPB16050ECDX	LBPF16050ECDX	160x50	135x110	105x80	13.5x11	60	200	350	
LBPB20050ECDX	LBPF20050ECDX	200x50	135x110	105x80	13.5x11	60	245	400	

### Options:



ECD(Grey) series wheels

# Swivel Castors with Elastic rubber wheels

Wheel Type ECD



### Housing:

Fork made of pressed steel, Zinc-plated,  
Swivel head with double ball race and sealing

### Wheel:

Elastic Rubber thread mold on Casting  
Aluminium wheel central, Double ball bearings

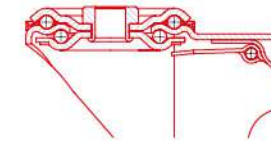

Swivel Castor



Swivel Castor with Total Lock

Swivel Castor	Swivel Castor with Total Lock						
LBHS8038ECDX	-	80x38	40	φ13	107	150	
LBHS10040ECDX	-	100x40	40	φ13	131	180	
LCHS10040ECDX	-	100x40	45	φ13	127	180	
LBHS12540ECDX	-	125x40	40	φ13	154	230	
LCHS12540ECDX	-	125x40	48	φ13	154	230	
-	LBHB8038ECDX	80x38	40	φ13	107	150	
-	LBHB10040ECDX	100x40	40	φ13	131	180	
-	LCHB10040ECDX	100x40	42	φ13	127	180	
-	LBHB12540ECDX	125x40	40	φ13	154	230	
-	LCHB12540ECDX	125x40	48	φ13	154	230	

### Options:



ECD(Grey) series wheels



# Swivel Castors with Elastic rubber wheels

Wheel Type EDD



## Housing:

Fork made of pressed steel, Zinc-plated,  
Swivel head with double ball race and sealing

## Wheel:

Elastic Rubber thread mold on Weld Pressed steel wheel central, Double ball bearings

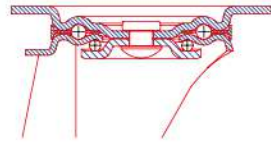

Swivel Castor



Swivel Castor with Tail Lock

# Swivel Castors with Elastic rubber wheels

Wheel Type EDD



## Housing:

Fork made of pressed steel, Zinc-plated,  
Swivel head with double ball race and sealing

## Wheel:

Elastic Rubber thread mold on Weld Pressed steel wheel central, Double ball bearings

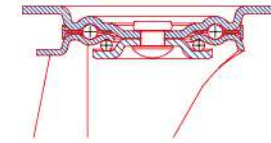

Swivel Castor with Total Lock



Fixed Castor

Swivel Castor							
LBPS16050EDDX	160x50	135x110	105x80	13.5x11	52	200	400
LBPS20050EDDX	200x50	135x110	105x80	13.5x11	54	245	450

Swivel Castor with Tail Lock							
LBPT16050EDDX	160x50	135x110	105x80	13.5x11	52	200	400
LBPT20050EDDX	200x50	135x110	105x80	13.5x11	54	245	450

Swivel Castor with Total Lock							
LBPB16050EDDX	160x50	135x110	105x80	13.5x11	60	200	400
LBPB20050EDDX	200x50	135x110	105x80	13.5x11	60	245	450

Fixed Castor							
LBPF16050EDDX	160x50	135x110	105x80	13.5x11	60	200	400
LBPF20050EDDX	200x50	135x110	105x80	13.5x11	60	245	450

## Swivel Castors with Injection Polyurethane wheels

Wheel Type UAR

### Housing:

Fork made of pressed steel, Zinc-plated,  
Swivel head with double ball race and sealing

### Wheel:

Injection Polyurethane tyre with Polyamide wheel central, Roller bearing

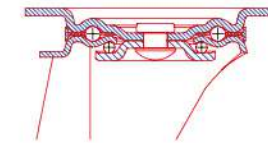

Swivel Castor



Swivel Castor with Tail Lock



Swivel Castor with central lock



# PU Series

### Swivel Castor

### Swivel Castor with Tail Lock

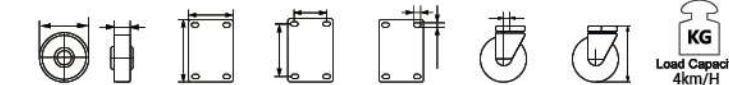

Swivel Castor	Swivel Castor with Tail Lock	80x34	105x80	80x60	11x9	36	100	110
LAPS8034UARX	-	80x34	105x80	80x60	11x9	36	100	110
LAPS10034UARX	-	100x34	105x80	80x60	11x9	36	125	150
LAPS12536UARX	-	125x36	105x80	80x60	11x9	40	155	200
LCPS12536UARX	-	125x36	135x110	105x80	13.5x11	48	155	200
LAPS15040UARX	LAPT15040UARX	150x40	135x110	105x80	13.5x11	52	185	250
LAPS16040UARX	LAPT16040UARX	160x40	135x110	105x80	13.5x11	52	190	300
LAPS20050UARX	LAPT20050UARX	200x50	135x110	105x80	13.5x11	54	235	350

### Swivel Castor with central lock

LAPC16040UARX	-	160x40	135x110	105x80	13.5x11	53	202	300
LAPC20050UARX	-	200x50	135x110	105x80	13.5x11	54	237	350

### Options:



UAP series wheels



UAB series wheels



UAD series wheels



Hub type thread guards



# Swivel and Fixed Castors with Injection Polyurethane wheels

Wheel Type UAR

## Housing:

Fork made of pressed steel, Zinc-plated,  
Swivel head with double ball race and sealing

## Wheel:

Injection Polyurethane tyre with Polyamide wheel central, Roller bearing

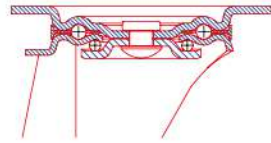

Swivel Castor with Total Lock



Fixed Castor



Swivel Castor with Directional Lock



# Swivel Castors with Injection Polyurethane wheels

Wheel Type UAR

## Housing:

Fork made of pressed steel, Zinc-plated,  
Swivel head with double ball race and sealing

## Wheel:

Injection Polyurethane tyre with Polyamide wheel central, Roller bearing

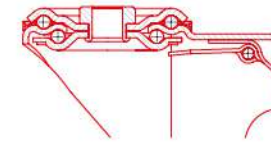

Swivel Castor



Swivel Castor with Total Lock



Swivel Castor with Total Lock	Fixed Castor								
LAPB8034UARX	LAPF8034UARX	80x34	105x80	80x60	11x9	36	100	110	KG Load Capacity 4km/H
LAPB10034UARX	LAPF10034UARX	100x34	105x80	80x60	11x9	40	125	150	
LAPB12536UARX	LAPF12536UARX	125x36	105x80	80x60	11x9	40	155	200	
LCPB12536UARX	LCPF12536UARX	125x36	135x110	105x80	13.5x11	48	155	200	
LAPB15040UARX	LAPF15040UARX	150x40	135x110	105x80	13.5x11	60	185	250	
LAPB16040UARX	LAPF16040UARX	160x40	135x110	105x80	13.5x11	60	190	300	
LAPB20050UARX	LAPF20050UARX	200x50	135x110	105x80	13.5x11	60	235	350	

## Swivel Castor with Directional Lock

LAPD15040UARX	-	150x40	135x110	105x80	13.5x11	52	185	250	
LAPD16040UARX	-	160x40	135x110	105x80	13.5x11	52	190	300	
LAPD20050UARX	-	200x50	135x110	105x80	13.5x11	54	235	350	

## Options:



UAP series wheels    UAB series wheels    UAD series wheels    Hub type thread guards

Swivel Castor	Swivel Castor with Total Lock							
LAHS8034UARX	-	80x34	36	φ13	99	110		
LAHS10034UARX	-	100x34	36	φ13	124	150		
LAHS12536UARX	-	125x36	36	φ13	154	200		
LCHS12536UARX	-	125x36	48	φ13	154	200		
LAHS15040UARX	-	150x40	52	φ13	180	250		
LAHS16040UARX	-	160x40	52	φ13	185	300		
LAHS20050UARX	-	200x50	54	φ13	230	350		

-	LAHB8034UARX	80x34	36	φ13	99	110		
-	LAHB10034UARX	100x34	40	φ13	124	150		
-	LAHB12536UARX	125x36	40	φ13	154	200		
-	LCHB12536UARX	125x36	48	φ13	154	200		
-	LAHB15040UARX	150x40	60	φ13	180	250		
-	LAHB16040UARX	160x40	60	φ13	185	300		
-	LAHB20050UARX	200x50	60	φ13	230	350		

## Options:



UAP series wheels    UAB series wheels    UAD series wheels    Hub type thread guards

# Swivel Castors with Injection Polyurethane wheels

Wheel Type UAR



## Housing:

Fork made of pressed steel, Zinc-plated,  
Swivel head with double ball race and sealing

## Wheel:

Injection Polyurethane tyre with Polyamide wheel central, Roller bearing

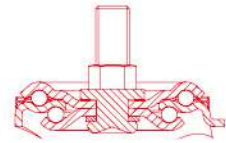

Screw head Swivel Castor



Screw head Swivel Castor with Total Lock

Screw head Swivel Castor	Screw head Swivel Castor with Total Lock					
LASS8034UARX	-	80x34	36	M12X35	99	110
LASS10034UARX	-	100x34	36	M12X35	124	150
LASS12536UARX	-	125x36	36	M12X35	154	200
-	LASB8034UARX	80x34	36	M12X35	99	110
-	LASB10034UARX	100x34	40	M12X35	124	150
-	LASB12536UARX	125x36	40	M12X35	154	200

## Options:



UAP series wheels



UAB series wheels



UAD series wheels



Hub type thread guards

# Swivel and Fixed Castors with Injection Polyurethane wheels

Wheel Type UAD



## Housing:

Fork made of pressed steel, Zinc-plated,  
Swivel head with double ball race and sealing

## Wheel:

Injection Polyurethane tyre with Polyamide wheel central, Double ball bearings

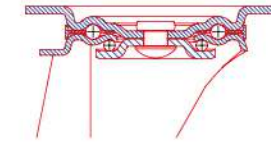

Swivel Castor



Swivel Castor with Tail Lock

Swivel Castor	Swivel Castor with Tail Lock							
LBPS8034UADA	-	80x34	105x80	80x60	11x9	40	108	110
LBPS10034UADA	-	100x34	105x80	80x60	11x9	40	132	150
LBPS12536UADA	-	125x36	105x80	80x60	11x9	40	155	200
LCPS12536UADA	-	125x36	135x110	105x80	13.5x11	48	155	200
LBPS16040UADA	LBPT16040UADA	160x40	135x110	105x80	13.5x11	52	200	300
LBPS20050UADA	LBPT20050UADA	200x50	135x110	105x80	13.5x11	54	245	450

## Options:



UAP series wheels



UAR series wheels



UAB series wheels



# Swivel and Fixed Castors with Injection Polyurethane wheels

Wheel Type UAD



## Housing:

Fork made of pressed steel, Zinc-plated,  
Swivel head with double ball race and sealing

## Wheel:

Injection Polyurethane tyre with Polyamide wheel central, Double ball bearings

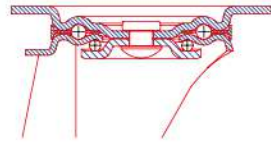

Swivel Castor with Total Lock



Fixed Castor

Swivel Castor with Total Lock	Fixed Castor									
LBPB8034UADA	LBPF8034UADA	80x34	105x80	80x60	11x9	40	108	110		
LBPB10034UADA	LBPF10034UADA	100x34	105x80	80x60	11x9	40	132	150		
LBPB12536UADA	LBPF12536UADA	125x36	105x80	80x60	11x9	40	155	200		
LCPB12536UADA	LCPF12536UADA	125x36	135x110	105x80	13.5x11	48	155	200		
LBPB16040UADA	LBPF16040UADA	160x40	135x110	105x80	13.5x11	60	200	300		
LBPB20050UADA	LBPF20050UADA	200x50	135x110	105x80	13.5x11	60	245	450		

## Options:



UAP series wheels



UAR series wheels



UAB series wheels

# Swivel and Fixed Castors with Injection Polyurethane wheels

Wheel Type UBR



## Housing:

Fork made of pressed steel, Zinc-plated,  
Swivel head with double ball race and sealing

## Wheel:

Injection Polyurethane tyre mold on Polyamide wheel central, Roller bearing

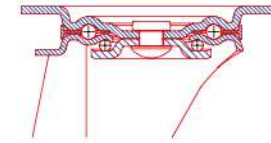

Swivel Castor



Swivel Castor with Tail Lock

Swivel Castor	Swivel Castor with Tail Lock								
LBPS8038UBRX	-	80x38	105x80	80x60	11x9	40	108	180	
LBPS12540UBRX	-	125x40	105x80	80x60	11x9	40	155	300	
LCPS12540UBRX	-	125x40	135x110	105x80	13.5x11	48	155	300	
LBPS16045UBRX	LBPT16045UBRX	160x45	135x110	105x80	13.5x11	52	200	450	

# Swivel and Fixed Castors with Injection Polyurethane wheels

Wheel Type UBR



## Housing:

Fork made of pressed steel, Zinc-plated,  
Swivel head with double ball race and sealing

## Wheel:

Injection Polyurethane tyre mold on  
Polyamide wheel central, Roller bearing

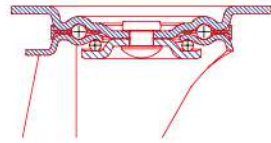

Swivel Castor with Total Lock



Fixed Castor

Swivel Castor with Total Lock	Fixed Castor								
LBPB8038UBRX	LBPF8038UBRX	80x38	105x80	80x60	11x9	40	108	180	KG Load Capacity 4km/H
LBPB12540UBRX	LBPF12540UBRX	125x40	105x80	80x60	11x9	40	155	300	
LCPB12540UBRX	LCPF12540UBRX	125x40	135x110	105x80	13.5x11	48	155	300	
LBPB16045UBRX	LBPF16045UBRX	160x45	135x110	105x80	13.5x11	60	200	450	

# Swivel Castors with Casting Polyurethane wheels

Wheel Type UCD



## Housing:

Fork made of pressed steel, Zinc-plated,  
Swivel head with double ball race and sealing

## Wheel:

Casting Polyurethane tyre mold on Casting  
Aluminium wheel central, Double ball bearings

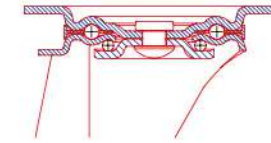

Swivel Castor



Swivel Castor with Tail Lock

Swivel Castor	Swivel Castor with Tail Lock								
LBPS8032UCDX	-	80x32	105x80	80x60	11x9	40	108	250	KG Load Capacity 4km/H
LBPS10034UCDX	-	100x34	105x80	80x60	11x9	40	132	300	
LCPS10034UCDX	-	100x34	135x110	105x80	13.5x11	45	128	300	
LBPS12538UCDX	-	125x38	105x80	80x60	11x9	40	155	350	
LCPS12538UCDX	-	125x38	135x110	105x80	13.5x11	48	155	350	
LBPS16050UCDX	LBPT16050UCDX	160x50	135x110	105x80	13.5x11	52	200	500	
LBPS20050UCDX	LBPT20050UCDX	200x50	135x110	105x80	13.5x11	54	245	500	



# Swivel and Fixed Castors with Casting Polyurethane wheels

Wheel Type UCD



## Housing:

Fork made of pressed steel, Zinc-plated,  
Swivel head with double ball race and sealing

## Wheel:

Casting Polyurethane tyre mold on Casting  
Aluminium wheel central, Double ball bearings

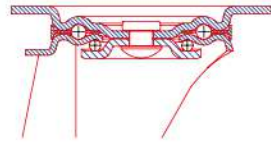

Swivel Castor  
with Total Lock



Fixed Castor

Swivel Castor with Total Lock	Fixed Castor								
		80x32	105x80	80x60	11x9	40	108	250	KG Load Capacity 4km/H
LBPB8032UCDX	LBPF8032UCDX	80x32	105x80	80x60	11x9	40	108	250	
LBPB10034UCDX	LBPF10034UCDX	100x34	105x80	80x60	11x9	40	132	300	
LCPB10034UCDX	LCPF10034UCDX	100x34	135x110	105x80	13.5x11	42	128	300	
LBPB12538UCDX	LBPF12538UCDX	125x38	105x80	80x60	11x9	40	155	350	
LCPB12538UCDX	LCPF12538UCDX	125x38	135x110	105x80	13.5x11	48	155	350	
LBPB16050UCDX	LBPF16050UCDX	160x50	135x110	105x80	13.5x11	60	200	500	
LBPB20050UCDX	LBPF20050UCDX	200x50	135x110	105x80	13.5x11	60	245	500	

# Swivel Castors with Casting Polyurethane wheels

Wheel Type UCD



## Housing:

Fork made of pressed steel, Zinc-plated,  
Swivel head with double ball race and sealing

## Wheel:

Casting Polyurethane tyre mold on Casting  
Aluminium wheel central, Double ball bearings

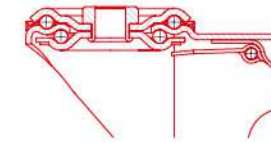

Swivel Castor



Swivel Castor  
with Total Lock

Swivel Castor	Swivel Castor with Total Lock								
		80x32	100x34	125x38	100x34	125x38	φ13	107	KG Load Capacity 4km/H
LBHS8032UCDX	-	80x32	40	φ13	107	250			
LBHS10034UCDX	-	100x34	40	φ13	131	300			
LCHS10034UCDX	-	100x34	45	φ13	127	300			
LBHS12538UCDX	-	125x38	40	φ13	154	350			
LCHS12538UCDX	-	125x38	48	φ13	154	350			
-	LBHB8032UCDX	80x32	40	φ13	107	250			
-	LBHB10034UCDX	100x34	40	φ13	131	300			
-	LCHB10034UCDX	100x34	42	φ13	127	300			
-	LBHB12538UCDX	125x38	40	φ13	154	350			
-	LCHB12538UCDX	125x38	48	φ13	154	350			

# Swivel Castors with Casting Polyurethane wheels

Wheel Type UCD



### Housing:

Fork made of pressed steel, Zinc-plated,  
Swivel head with double ball race and sealing

### Wheel:

Casting Polyurethane tyre mold on Casting  
Aluminium wheel central, Double ball bearings

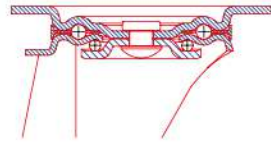

Swivel Castor with Directional Lock

Swivel Castor with Directional Lock							
LAPD8032UCDX	80x32	105x80	80x60	11x9	36	105	180
LAPD10034UCDX	100x34	105x80	80x60	11x9	36	125	180
LCPD10034UCDX	100x34	135x110	105x80	13.5x11	45	128	300

# Swivel Castors with Casting Polyurethane wheels

Wheel Type UDD



### Housing:

Fork made of pressed steel, Zinc-plated,  
Swivel head with double ball race and sealing

### Wheel:

Casting Polyurethane tyre mold on Casting  
Iron wheel central, Double ball bearings

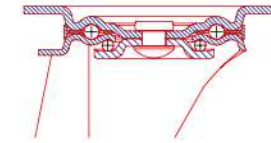

Swivel Castor



Swivel Castor with Tail Lock

Swivel Castor	Swivel Castor with Tail Lock							
LBPS8032UDDX	-	80x32	105x80	80x60	11x9	40	108	250
LBPS10032UDDX	-	100x32	105x80	80x60	11x9	40	132	300
LCPS10032UDDX	-	100x32	135x110	105x80	13.5x11	45	128	300
LBPS12538UDDX	-	125x38	105x80	80x60	11x9	40	155	350
LCPS12538UDDX	-	125x38	135x110	105x80	13.5x11	48	155	350
LBPS16050UDDX	LBPT16050UDDX	160x50	135x110	105x80	13.5x11	52	200	500
LBPS20050UDDX	LBPT20050UDDX	200x50	135x110	105x80	13.5x11	54	245	500



# Swivel and Fixed Castors with Casting Polyurethane wheels

Wheel Type UDD



## Housing:

Fork made of pressed steel, Zinc-plated,  
Swivel head with double ball race and sealing

## Wheel:

Casting Polyurethane tyre mold on Casting  
Iron wheel central, Double ball bearings

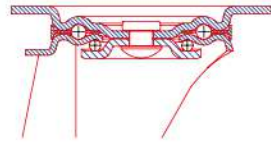

Swivel Castor with Total Lock



Fixed Castor

Swivel Castor with Total Lock	Fixed Castor									
										KG Load Capacity 4km/H
LBPB8032UDDX	LBPF8032UDDX	80x32	105x80	80x60	11x9	40	108	250		
LBPB10032UDDX	LBPF10032UDDX	100x32	105x80	80x60	11x9	40	132	300		
LCPB10032UDDX	LCPF10032UDDX	100x32	135x110	105x80	13.5x11	48	128	300		
LBPB12538UDDX	LBPF12538UDDX	125x38	105x80	80x60	11x9	40	155	350		
LCPB12538UDDX	LCPF12538UDDX	125x38	135x110	105x80	13.5x11	48	155	350		
LBPB16050UDDX	LBPF16050UDDX	160x50	135x110	105x80	13.5x11	60	200	500		
LBPB20050UDDX	LBPF20050UDDX	200x50	135x110	105x80	13.5x11	60	245	500		

# Swivel Castors with Elastic Polyurethane wheels

Wheel Type UHD



## Housing:

Fork made of pressed steel, Zinc-plated,  
Swivel head with double ball race and sealing

## Wheel:

Elastic Polyurethane tyre mold on Casting  
Aluminium wheel central, Double ball bearings

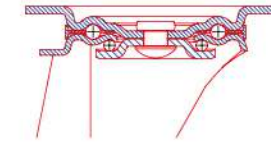

Swivel Castor



Swivel Castor with Tail Lock

Swivel Castor	Swivel Castor with Tail Lock									
										KG Load Capacity 4km/H
LBPS8038UHDX	-	80x38	105x80	80x60	11x9	40	108	200		
LBPS10040UHDX	-	100x40	105x80	80x60	11x9	40	132	250		
LCPS10040UHDX	-	100x40	135x110	105x80	13.5x11	45	128	250		
LBPS12540UHDX	-	125x40	105x80	80x60	11x9	40	155	300		
LCPS12540UHDX	-	125x40	135x110	105x80	13.5x11	48	155	300		
LBPS16050UHDX	LBPT16050UHDX	160x50	135x110	105x80	13.5x11	52	200	450		
LBPS20050UHDX	LBPT20050UHDX	200x50	135x110	105x80	13.5x11	54	245	500		

# Swivel and Fixed Castors with Elastic Polyurethane wheels

Wheel Type UHD



### Housing:

Fork made of pressed steel, Zinc-plated,  
Swivel head with double ball race and sealing

### Wheel:

Elastic Polyurethane tyre mold on Casting  
Aluminium wheel central, Double ball bearings

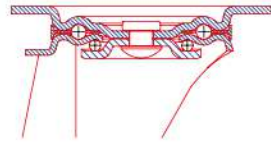

Swivel Castor with Total Lock



Fixed Castor

Swivel Castor with Total Lock	Fixed Castor								
LBPB8038UHDX	LBPF8038UHDX	80x38	105x80	80x60	11x9	40	108	200	200
LBPB10040UHDX	LBPF10040UHDX	100x40	105x80	80x60	11x9	40	132	250	250
LCPB10040UHDX	LCPF10040UHDX	100x40	135x110	105x80	13.5x11	42	128	250	250
LBPB12540UHDX	LBPF12540UHDX	125x40	105x80	80x60	11x9	40	155	300	300
LCPB12540UHDX	LCPF12540UHDX	125x40	135x110	105x80	13.5x11	48	155	300	300
LBPB16050UHDX	LBPF16050UHDX	160x50	135x110	105x80	13.5x11	60	200	450	450
LBPB20050UHDX	LBPF20050UHDX	200x50	135x110	105x80	13.5x11	60	203	500	500



## NYLON Series



# Swivel Castors with Polyamide wheels

Wheel Type NAR

### Housing:

Fork made of pressed steel, Zinc-plated,  
Swivel head with double ball race and sealing

### Wheel:

Wheels for Polyamide, Roller bearing

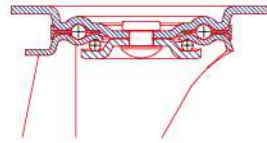

Swivel Castor



Swivel Castor with Tail Lock



Swivel Castor with central lock



# Swivel and Fixed Castors with Polyamide wheels

Wheel Type NAR

### Housing:

Fork made of pressed steel, Zinc-plated,  
Swivel head with double ball race and sealing

### Wheel:

Wheels for Polyamide, Roller bearing

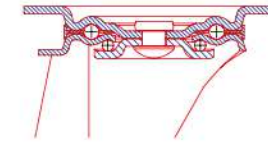

Swivel Castor with Total Lock



Fixed Castor



Swivel Castor with Directional Lock



Swivel Castor	Swivel Castor with Tail Lock							KG Load Capacity 4km/H
LAPS8034NARX	-	80x34	105x80	80x60	11x9	36	100	150
LAPS10036NARX	-	100x36	105x80	80x60	11x9	36	125	200
LAPS12540NARX	-	125x40	105x80	80x60	11x9	40	155	250
LCPS12540NARX	-	125x40	135x110	105x80	13.5x11	48	155	250
LAPS15040NARX	LAPT15040NARX	150x40	135x110	105x80	13.5x11	52	185	350
LAPS16040NARX	LAPT16040NARX	160x40	135x110	105x80	13.5x11	52	190	350
LAPS20046NARX	LAPT20046NARX	200x46	135x110	105x80	13.5x11	54	235	350

### Swivel Castor with central lock

LAPC15040NARX	-	150x40	135x110	105x80	13.5x11	52	185	350
LAPC16040NARX	-	160x40	135x110	105x80	13.5x11	52	190	350
LAPC20046NARX	-	200x46	135x110	105x80	13.5x11	54	235	350

### Options:



NAP series wheels    NAB series wheels    NAD series wheels    Hub type thread guards

Swivel Castor with Total Lock	Fixed Castor							KG Load Capacity 4km/H
LAPB8034NARX	LAPF8034NARX	80x34	105x80	80x60	11x9	36	100	150
LAPB10036NARX	LAPF10036NARX	100x36	105x80	80x60	11x9	40	125	200
LAPB12540NARX	LAPF12540NARX	125x40	105x80	80x60	11x9	40	155	250
LCPB12540NARX	LCPF12540NARX	125x40	135x110	105x80	13.5x11	48	155	250
LAPB15040NARX	LAPF15040NARX	150x40	135x110	105x80	13.5x11	60	185	350
LAPB16040NARX	LAPF16040NARX	160x40	135x110	105x80	13.5x11	60	190	350
LAPB20046NARX	LAPF20046NARX	200x46	135x110	105x80	13.5x11	60	235	350

### Swivel Castor with Directional Lock

LAPD15040NARX	-	150x40	135x110	105x80	13.5x11	52	185	350
LAPD16040NARX	-	160x40	135x110	105x80	13.5x11	52	190	350
LAPD20046NARX	-	200x46	135x110	105x80	13.5x11	54	235	350

### Options:



NAP series wheels    NAB series wheels    NAD series wheels    Hub type thread guards

# Swivel Castors with Polyamide wheels

Wheel Type NAR



### Housing:

Fork made of pressed steel, Zinc-plated,  
Swivel head with double ball race and sealing

### Wheel:

Wheels for Polyamide, Roller bearing

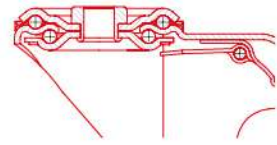

Swivel Castor



Swivel Castor with Total Lock

Swivel Castor	Swivel Castor with Total Lock					
LAHS8034NARX	-	80x34	36	φ13	99	150
LAHS10036NARX	-	100x36	36	φ13	124	200
LAHS12540NARX	-	125x40	36	φ13	154	250
LCHS12540NARX	-	125x40	48	φ13	154	250
LAHS15040NARX	-	150x40	52	φ13	180	350
LAHS16040NARX	-	160x40	52	φ13	185	350
LAHS20046NARX	-	200x46	54	φ13	230	350
-	LAHB8034NARX	80x34	36	φ13	99	150
-	LAHB10036NARX	100x36	40	φ13	124	200
-	LAHS12540NARX	125x40	40	φ13	154	250
-	LCHB12540NARX	125x40	48	φ13	154	250
-	LAHB15040NARX	150x40	60	φ13	180	350
-	LAHB16040NARX	160x40	60	φ13	185	350
-	LAHB20046NARX	200x46	60	φ13	230	350

### Options:



NAP series wheels    NAB series wheels    NAD series wheels    Hub type thread guards

# Swivel Castors with Polyamide wheels

Wheel Type NAR



### Housing:

Fork made of pressed steel, Zinc-plated,  
Swivel head with double ball race and sealing

### Wheel:

Wheels for Polyamide, Roller bearing

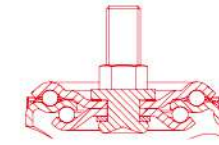

Screw head Swivel Castor



Screw head Swivel Castor with Total Lock

Screw head Swivel Castor	Screw head Swivel Castor with Total Lock					
LASS8034NARX	-	80x34	36	M12X35	99	150
LASS10036NARX	-	100x36	36	M12X35	124	200
LASS12540NARX	-	125x40	36	M12X35	154	250
-	LASB8034NARX	80x34	36	M12X35	99	150
-	LASB10036NARX	100x36	40	M12X35	124	200
-	LASB12540NARX	125x40	40	M12X35	154	250

### Options:



NAP series wheels    NAB series wheels    NAD series wheels    Hub type thread guards



# Swivel Castors with Polyamide wheels

Wheel Type NAD



## Housing:

Fork made of pressed steel, Zinc-plated,  
Swivel head with double ball race and sealing

## Wheel:

Wheels for Polyamide, Double ball bearings

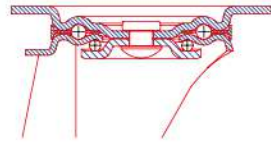

Swivel Castor



Swivel Castor with Tail Lock

Swivel Castor	Swivel Castor with Tail Lock								
LBPS16040NADX	LBPT16040NADX	160x40	135x110	105x80	13.5x11	52	200	400	KG Load Capacity 4km/H
LBPS20046NADX	LBPT20046NADX	200x46	135x110	105x80	13.5x11	54	245	450	

## Options:



UAP series wheels



UAR series wheels

# Swivel and Fixed Castors with Polyamide wheels

Wheel Type NAD



## Housing:

Fork made of pressed steel, Zinc-plated,  
Swivel head with double ball race and sealing

## Wheel:

Wheels for Polyamide, Double ball bearings

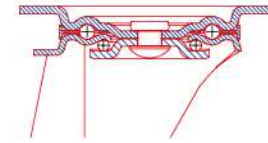

Swivel Castor with Total Lock



Fixed Castor

Swivel Castor with Total Lock	Fixed Castor								
LBPB16040NADX	LBPF16040NADX	160x40	135x110	105x80	13.5x11	60	200	400	KG Load Capacity 4km/H
LBPB20046NADX	LBPF20046NADX	200x46	135x110	105x80	13.5x11	60	245	450	

## Options:



UAP series wheels



UAR series wheels

# Swivel and fixed Castors with sandwich wheels

Wheel Type NDR

### Housing:

Fork made of pressed steel, Zinc-plated,  
Swivel head with double ball race and sealing

### Wheel:

Polypropylene Tread with Elastic Rubber and  
Polypropylene wheel hub Roller bearing

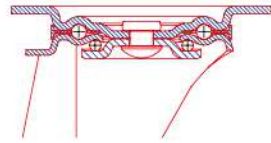

Swivel Castor



Fixed Castor



Swivel Castor with Total brake



# Swivel Castors with sandwich wheels

Wheel Type NDR

### Housing:

Fork made of pressed steel, Zinc-plated,  
Swivel head with double ball race and sealing

### Wheel:

Polyamide Tread with Elastic Rubber and  
Polamide wheel hub, Roller bearing

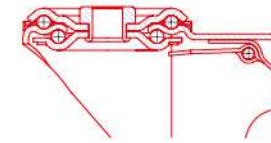

Swivel Castor



Swivel Castor with Total Lock



Swivel Castor	Fixed Castor									
		100x36	105x80	80x60	11x9	36	40	48	125	160
LAPS10036NDRA	LAPF10036NDRA	100x36	105x80	80x60	11x9	36	40	48	125	160
LBPS10036NDRA	LBPF10036NDRA	100x36	105x80	80x60	11x9	40	40	48	132	160
LAPS12536NDRA	LAPF12536NDRA	125x36	105x80	80x60	11x9	40	40	48	155	200
LBPS12536NDRA	LBPF12536NDRA	125x36	105x80	80x60	11x9	40	40	48	155	200
LCPS12536NDRA	LCPF12536NDRA	125x36	135x110	105x80	13.5x11	48	40	48	155	200
<b>Swivel Castor with Total brake</b>										
LAPB10036NDRA	-	100x36	105x80	80x60	11x9	40	40	48	125	160
LBPB10036NDRA	-	100x36	105x80	80x60	11x9	40	40	48	132	160
LAPB12536NDRA	-	125x36	105x80	80x60	11x9	40	40	48	155	200
LBPB12536NDRA	-	125x36	105x80	80x60	11x9	40	40	48	155	200
LCPB12536NDRA	-	125x36	135x110	105x80	13.5x11	48	40	48	155	200

Swivel Castor	Swivel Castor with Total Lock						
		100x36	36	40	φ13	124	160
LAHS10036NDRA	-	100x36	36	40	φ13	124	160
LBHS10036NDRA	-	100x36	40	40	φ13	131	160
LAHS12536NDRA	-	125x36	36	40	φ13	154	200
LBHS12536NDRA	-	125x36	40	40	φ13	154	200
LCHS12536NDRA	-	125x36	48	40	φ13	154	200
-	LAHB10036NDRA	100x36	40	40	φ13	124	160
-	LBHB10036NDRA	100x36	40	40	φ13	131	160
-	LAHB12536NDRA	125x36	40	40	φ13	154	200
-	LBHB12536NDRA	125x36	40	40	φ13	154	200
-	LCHB12536NDRA	125x36	48	40	φ13	154	200



# Swivel Castors with Injection Polyurethane wheels

Wheel Type NBD



## Housing:

Fork made of pressed steel, Zinc-plated,  
Swivel head with double ball race and sealing

## Wheel:

Injection Polyurethane tyre with Polyamide wheel central, Double ball bearings

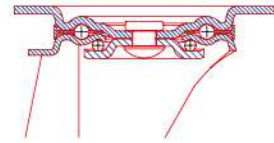

Swivel Castor



Swivel Castor with Tail Lock

# Swivel and Fixed Castors with Injection Polyurethane wheels

Wheel Type NBD



## Housing:

Fork made of pressed steel, Zinc-plated,  
Swivel head with double ball race and sealing

## Wheel:

Injection Polyurethane tyre with Polyamide wheel central, Double ball bearings

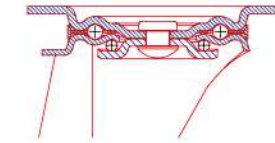

Swivel Castor with Total Lock



Fixed Castor

Swivel Castor	Swivel Castor with Tail Lock								
LBPS10038NBDX	-	100x38	105x80	80x60	11x9	40	132	350	
LCPS10038NBDX	-	100x38	135x110	105x80	13.5x11	45	128	350	
LBPS12538NBDX	-	125x38	105x80	80x60	11x9	40	155	350	
LCPS12538NBDX	-	125x38	135x110	105x80	13.5x11	48	155	350	
LBPS16050NBDX	LBPT16050NBDX	160x50	135x110	105x80	13.5x11	52	200	500	
LBPS20050NBDX	LBPT20050NBDX	200x50	135x110	105x80	13.5x11	54	245	500	

Swivel Castor with Total Lock	Fixed Castor								
LBPB10038NBDX	LBPF10038NBDX	100x38	105x80	80x60	11x9	40	132	350	
LCPB10038NBDX	LCPF10038NBDX	100x38	135x110	105x80	13.5x11	42	128	350	
LBPB12538NBDX	LBPF12538NBDX	125x38	105x80	80x60	11x9	40	155	350	
LCPB12538NBDX	LCPF12538NBDX	125x38	135x110	105x80	13.5x11	48	155	350	
LBPB16050NBDX	LBPF16050NBDX	160x50	135x110	105x80	13.5x11	60	200	500	
LBPB20050NBDX	LBPF20050NBDX	200x50	135x110	105x80	13.5x11	60	245	500	

# Swivel Castors with Injection Polyamide wheels

Wheel Type NBD



### Housing:

Fork made of pressed steel, Zinc-plated,  
Swivel head with double ball race and sealing

### Wheel:

Wheels for Polyamide Tread, Double ball bearings

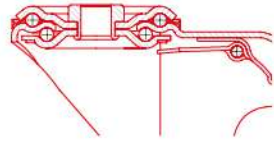

Swivel Castor



Swivel Castor with Total Lock

Swivel Castor	Swivel Castor with Total Lock					
LBHS10038NBDX	-	100x38	40	φ13	131	350
LCHS10038NBDX	-	100x38	45	φ13	127	350
LBHS12538NBDX	-	125x38	40	φ13	154	350
LCHS12538NBDX	-	125x38	48	φ13	154	350
-	LBHB10038NBDX	100x38	40	φ13	131	350
-	LCHB10038NBDX	100x38	42	φ13	127	350
-	LBHB12538NBDX	125x38	40	φ13	154	350
-	LCHB12538NBDX	125x38	48	φ13	154	350

# Swivel and Fixed Castors with Pneumatic rubber wheels

Wheel Type FAR



### Housing:

Fork made of pressed steel, Zinc-plated,  
Swivel head with double ball race and sealing

### Wheel:

Black Pneumatic Rubber tread with Polypropylene wheel hub, Roller bearing

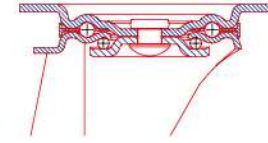

Swivel Castor



Fixed Castor



Swivel Castor with Tail Lock

Swivel Castor							
LDPS26080FARX	260x80	175x175	140x140	φ14	70	295	150
<b>Fixed Castor</b>							
LDPF26080FARX	260x80	230x125	190x75	φ14	-	295	150
<b>Swivel Castor with Tail Lock</b>							
LDPT26080FARX	260x80	175x175	140x140	φ14	70	295	150

### Options:



FBR series wheels



# Swivel and Fixed Castors with Foam Polyurethane wheels

Wheel Type IAR



### Housing:

Fork made of pressed steel, Zinc-plated,  
Swivel head with double ball race and sealing

### Wheel:

Yellow Foam Polyurethane tread with Red  
Polypropylene wheel hub, Roller bearing

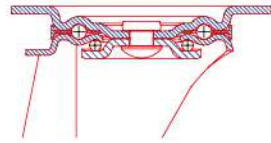

Swivel Castor



Fixed Castor



Swivel Castor with Tail Lock

### Swivel Castor

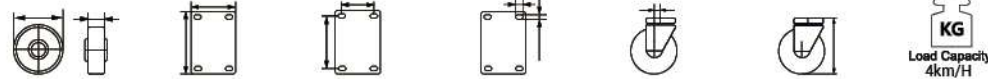

LDPS260IARX	260x80	175x175	140x140	φ14	70	295	70
-------------	--------	---------	---------	-----	----	-----	----

### Fixed Castor

LDPF260IARX	260x80	230x125	190x75	φ14	-	295	70
-------------	--------	---------	--------	-----	---	-----	----

### Swivel Castor with Tail Lock

LDPT260IARX	260x80	175x175	140x140	φ14	70	295	70
-------------	--------	---------	---------	-----	----	-----	----

### Options:



IBR series wheels

# 02 Series

Institutional Castors

# Swivel and Fixed Castors with Thermoplastic Rubber wheels

Wheel Type TAP

## Housing:

Fork made of pressed steel, Zinc-plated,  
Swivel head with double ball race and sealing

## Wheel:

Thermoplastic Rubber thread mold on  
Polypropylene wheel centre ,plain bore

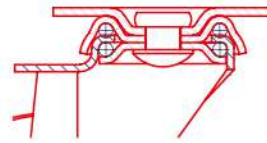

Fixed Castor

Swivel Castor



Swivel Castor with Total Lock



# Swivel Castors with Thermoplastic Rubber wheels

Wheel Type TAP

## Housing:

Fork made of pressed steel, Zinc-plated,  
Swivel head with double ball race and sealing

## Wheel:

Thermoplastic Rubber thread mold on  
Polypropylene wheel centre ,plain bore

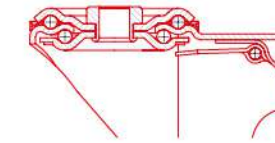

Swivel Castor



Swivel Castor with Total Lock



Swivel Castor							
KAPS7530TAPX	75x30	77x67	55.7x46.5	16x8.5	30.5	103	75
KAPS10032TAPX	100x32	77x67	55.7x46.5	16x8.5	40	137	100
KAPS12532TAPX	125x32	77x67	55.7x46.5	16x8.5	43	162	100
<b>Fixed Castor</b>							
KAPF7530TAPX	75x30	77x67	55.7x46.5	16x8.5	-	103	75
KAPF10032TAPX	100x32	77x67	55.7x46.5	16x8.5	-	137	100
KAPF12532TAPX	125x32	77x67	55.7x46.5	16x8.5	-	162	100
<b>Swivel Castor with Total Lock</b>							
KAPB7530TAPX	75x30	77x67	55.7x46.5	16x8.5	30.5	103	75
KAPB10032TAPX	100x32	77x67	55.7x46.5	16x8.5	40	137	100
KAPB12532TAPX	125x32	77x67	55.7x46.5	16x8.5	43	162	100

## Options:



Steel brake pedal



TAB series wheels



Rim Type Thread guards

Swivel Castor	-						
KAHS7530TAPX	-	75x30	30.5	φ13	100.5	75	75
KAHS10032TAPX	-	100x32	40	φ13	134.5	100	100
KAHS12532TAPX	-	125x32	43	φ13	159.5	100	100
<b>Swivel Castor with Total Lock</b>							
KAHB7530TAPX	-	75x30	30.5	φ13	100.5	75	75
KAHB10032TAPX	-	100x32	40	φ13	134.5	100	100
KAHB12532TAPX	-	125x32	43	φ13	159.5	100	100

## Options:



Steel brake pedal



TAB series wheels



Rim Type Thread guards



# Swivel Castors with Thermoplastic Rubber wheels

Wheel Type TAP



### Housing:

Fork made of pressed steel, Zinc-plated,  
Swivel head with double ball race and sealing

### Wheel:

Thermoplastic Rubber thread mold on  
Polypropylene wheel centre, plain bore

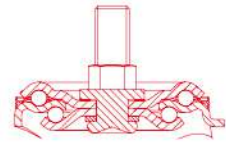

**Screw head Swivel Castor with Total Lock**



**Screw head Swivel Castor**

Screw head Swivel Castor with Total Lock	-					
KASS7530TAPX	-	75x30	75x30	M12X35	100.5	75
KASS10032TAPX	-	100x32	100x32	M12X35	134.5	100
KASS12532TAPX	-	125x32	125x32	M12X35	159.5	100
Screw head Swivel Castor	-					
KASB7530TAPX	-	75x30	30.5	M12X35	100.5	75
KASB10032TAPX	-	100x32	40	M12X35	134.5	100
KASB12532TAPX	-	125x32	43	M12X35	159.5	100

### Options:



Steel brake pedal



TAB series wheels



Rim Type Thread guards

# Swivel and Fixed Castors with Thermoplastic Rubber wheels

Wheel Type TAB



### Housing:

Fork made of pressed steel, Zinc-plated,  
Swivel head with double ball race and sealing

### Wheel:

Thermoplastic Rubber thread mold on  
Polypropylene wheel centre, central ball bearing

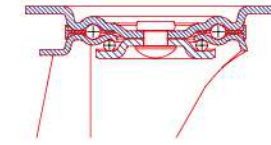

**Swivel Castor**



**Fixed Castor**



**Swivel Castor with Total Lock**

Swivel Castor							
KAPS7530TABB	75x30	77x67	55.7x46.5	16x8.5	30.5	103	75
KAPS10032TABB	100x32	77x67	55.7x46.5	16x8.5	40	137	100
KAPS12532TABB	125x32	77x67	55.7x46.5	16x8.5	43	162	100
Fixed Castor							
KAPF7530TABB	75x30	77x67	55.7x46.5	16x8.5	-	103	75
KAPF10032TABB	100x32	77x67	55.7x46.5	16x8.5	-	137	100
KAPF12532TABB	125x32	77x67	55.7x46.5	16x8.5	-	162	100
Swivel Castor with Total Lock							
KAPB7530TABB	75x30	77x67	55.7x46.5	16x8.5	30.5	103	75
KAPB10032TABB	100x32	77x67	55.7x46.5	16x8.5	40	137	100
KAPB12532TABB	125x32	77x67	55.7x46.5	16x8.5	43	162	100

### Options:



TAP series wheels



Steel brake pedal

# Swivel Institutional Castors with Thermoplastic Rubber wheels

Wheel Type TAB



## Housing:

Fork made of pressed steel, Zinc-plated, Swivel head with double ball race and sealing

## Wheel:

Thermoplastic Rubber thread mold on Polypropylene wheel centre with central Ball bearing

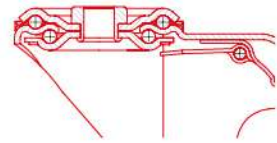

Swivel Castor with Total Lock



Swivel Castor

Swivel Castor with Total Lock	-					
KAHS7530TABB	-	75x30	30.5	φ13	100.5	75
KAHS10032TABB	-	100x32	40	φ13	134.5	100
KAHS12532TABB	-	125x32	43	φ13	159.5	100
Swivel Castor						
KAHB7530TABB	-	75x30	30.5	φ13	100.5	75
KAHB10032TABB	-	100x32	40	φ13	134.5	100
KAHB12532TABB	-	125x32	43	φ13	159.5	100

## Options:



TAP series wheels



Steel brake pedal

# Swivel Castors with Thermoplastic Rubber wheels

Wheel Type TAB



## Housing:

Fork made of pressed steel, Zinc-plated, Swivel head with double ball race and sealing

## Wheel:

Thermoplastic Rubber thread mold on Polypropylene wheel centre with central Ball bearing

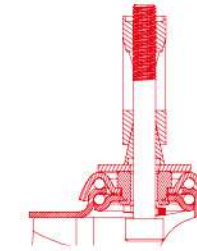

Swivel Castor



Swivel Castor with Total Lock

Swivel Castor	-					
KAES7530TABB	-	75x30	30.5	φ10.5	100.5	75
KAES10032TABB	-	100x32	40	φ10.5	134.5	100
KAES12532TABB	-	125x32	43	φ10.5	159.5	100
Swivel Castor with Total Lock						
KAEB7530TABB	-	75x30	30.5	φ10.5	100.5	75
KAEB10032TABB	-	100x32	40	φ10.5	134.5	100
KAEB12532TABB	-	125x32	43	φ10.5	159.5	100

## Options:



TAP series wheels



Steel brake pedal

## Round plastic Expander

Order Number	Size(mm)
EE1	φ19-21.5
EE2	φ21.5-24
EE3	φ24-27
EE4	φ27-30
EE5	φ32-35
EE6	φ36-40



# Swivel Castors with Thermoplastic Rubber wheels

Wheel Type TAB



## Housing:

Fork made of pressed steel, Zinc-plated,  
Swivel head with double ball race and sealing

## Wheel:

Thermoplastic Rubber tread mold on  
Polypropylene wheel centre with central Ball  
bearing



Swivel Castor



Swivel Castor  
with total lock

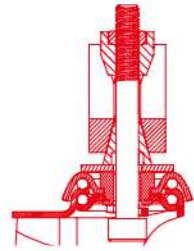

Swivel Castor	-					
KAIS7530TABB	-	75x30	30.5	φ10.5	100.5	75
KAIS10032TABB	-	100x32	40	φ10.5	134.5	100
KAIS12532TABB	-	125x32	43	φ10.5	159.5	100
<b>Swivel Castor with Total Lock</b>						
KAIB7530TABB	-	75x30	30.5	φ10.5	100.5	75
KAIB10032TABB	-	100x32	40	φ10.5	134.5	100
KAIB12532TABB	-	125x32	43	φ10.5	159.5	100

## Options:



TAP series wheels



Steel brake pedal

### Square plastic Expander

Order Number	Size(mm)
E1	φ21.5-24
E2	φ24-27
E3	φ27-30
E4	φ32-35
E5	φ36-40

# 03 Series

Shopping Cart Castors

# Swivel Shopping Castors with Grey Solid Rubber wheels

Wheel Type GCB



### Housing:

Fork made of pressed steel, Zinc-plated, Swivel head with double ball race and sealing

### Wheel:

Solid Grey rubber with Polypropylene wheel hub Central Ball bearing

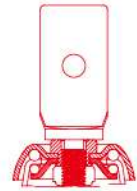

Swivel Castor with Flat Stem



Bolt Hole Swivel Castor

# Swivel Shopping Castors with Thermoplastic Rubber wheels

Wheel Type TAB



### Housing:

Fork made of pressed steel, Zinc-plated, Swivel head with double ball race and sealing

### Wheel:

Thermoplastic Rubber thread mold on Polypropylene wheel centre, central ball bearing

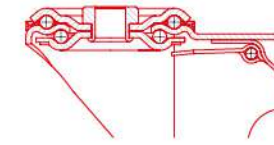

Bolt Hole Swivel Castor

Swivel Castor with Flat Stem						
SALS10028GCBA	100x28	64x35	35	φ12	128	100 KG Load Capacity 4km/H
SALS12532GCBA	125x32	64x35	38	φ12	155	100

Bolt Hole Swivel Castor						
SAHS10028GCBA	100x28	-	35	φ12	128	100
SAHS12532GCBA	125x32	-	38	φ12	155	100

Bolt Hole Swivel Castor						
SAHS10030TABB	-	100x32	φ12	35	128	100 KG Load Capacity 4km/H
SAHS12532TABB	-	125x32	φ12	38	155	100

### Options:



TAP series wheels





# Swivel and Fixed Castors with Elastic rubber wheels

Wheel Type EBD

**Housing:**

Fork made of pressed steel,Zinc-plated, Swivel head with double ball race and sealing,Double rivet

**Wheel:**

Elastic Rubber thread mold on Polyamide wheel central,Double ball bearing

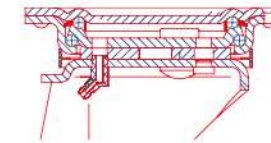

Swivel Castor



Fixed Castor



Swivel Castor with Total Lock

# 04 Series

Swivel Castor	Fixed Castor								
WAPS8036EBDX	WAPF8036EBDX	80x36	105x80	80x60	11x9	40	120	130	
WAPS10036EBDX	WAPF10036EBDX	100x36	105x80	80x60	11x9	40	130	150	
WAPS12550EBDX	WAPF12550EBDX	125x50	135x110	105x80	13.5x11	50	178	250	
WAPS16050EBDX	WAPF16050EBDX	160x50	135x110	105x80	13.5x11	53	215	300	
WAPS20050EBDX	WAPF20050EBDX	200x50	135x110	105x80	13.5x11	55	245	400	
WAPS25050EBDX	WAPF25050EBDX	250x50	135x110	105x80	13.5x11	67	297	500	

Swivel Castor with Total Lock									
WAPB8036EBDX	-	80x36	105x80	80x60	11x9	40	120	130	
WAPB10036EBDX	-	100x36	105x80	80x60	11x9	40	130	150	
WAPB12550EBDX	-	125x50	135x110	105x80	13.5x11	50	178	250	
WAPB16050EBDX	-	160x50	135x110	105x80	13.5x11	53	215	300	
WAPB20050EBDX	-	200x50	135x110	105x80	13.5x11	55	245	400	

**Options:**



EBD(Grey) series wheels

# Swivel Castors with Elastic rubber wheels

Wheel Type EBD

**Housing:**

Fork made of pressed steel,Zinc-plated,  
Swivel head with double ball race and  
sealing,Double rivet

**Wheel:**

Elastic Rubber thread mold on Polyamide  
wheel central,Double ball bearing

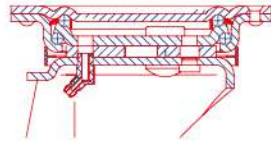

Swivel Castor  
with Tail Lock



Swivel Castor with  
Directional Lock



Swivel Castor  
with central lock



# Swivel and Fixed Castors with Elastic rubber wheels

Wheel Type ECD

**Housing:**

Fork made of pressed steel,Zinc-plated,  
Swivel head with double ball race and sealing,  
Double rivet

**Wheel:**

Elastic Rubber thread mold on Aluminium  
wheel central,Double ball bearing

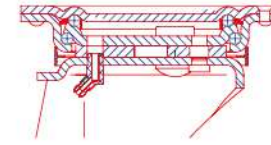

Swivel Castor



Fixed Castor



Swivel Castor  
with Total Lock



Swivel Castor with Tail Lock	Swivel Castor with Directional Lock								
WAPT12550EBDX	WAPD12550EBDX	125x50	135x110	105x80	13.5x11	50	178	250	KG Load Capacity 4km/H
WAPT16050EBDX	WAPD16050EBDX	160x50	135x110	105x80	13.5x11	53	215	300	
WAPT20050EBDX	WAPD20050EBDX	200x50	135x110	105x80	13.5x11	55	245	400	
WAPT25050EBDX	-	250x50	135x110	105x80	13.5x11	67	297	500	

Swivel Castor with central lock									
WAPC12550EBDX	-	125x50	135x110	105x80	13.5x11	50	177.5	250	
WAPC16050EBDX	-	160x50	135x110	105x80	13.5x11	53	215	300	
WAPC20050EBDX	-	200x50	135x110	105x80	13.5x11	55	255	400	
WAPC25050EBDX	-	250x50	135x110	105x80	13.5x11	67	297	500	

**Options:**



EBD(Grey) series wheels

Swivel Castor	Fixed Castor								
WAPS8038ECDX	WAPF8038ECDX	80x38	105x80	80x60	11x9	40	120	150	KG Load Capacity 4km/H
WAPS10040ECDX	WAPF10040ECDX	100x40	105x80	80x60	11x9	40	130	180	
WAPS12550ECDX	WAPF12550ECDX	125x50	135x110	105x80	13.5x11	50	178	250	
WAPS16050ECDX	WAPF16050ECDX	160x50	135x110	105x80	13.5x11	53	215	350	
WAPS20050ECDX	WAPF20050ECDX	200x50	135x110	105x80	13.5x11	55	245	450	
WAPS25050ECDX	WAPF25050ECDX	250x50	135x110	105x80	13.5x11	67	297	550	

Swivel Castor with Total Lock									
WAPT8038ECDX	-	80x38	105x80	80x60	11x9	40	120	150	
WAPT10040ECDX	-	100x40	105x80	80x60	11x9	40	130	180	
WAPT12550ECDX	-	125x50	135x110	105x80	13.5x11	50	178	250	
WAPT16050ECDX	-	160x50	135x110	105x80	13.5x11	53	215	350	
WAPT20050ECDX	-	200x50	135x110	105x80	13.5x11	55	245	450	

**Options:**



ECD(Grey) series wheels



## Swivel Castors with Elastic rubber wheels

Wheel Type ECD

### Housing:

Fork made of pressed steel,Zinc-plated,  
Swivel head with double ball race and  
sealing,Double rivet

### Wheel:

Elastic Rubber thread mold on Aluminium  
wheel central,Double ball bearing

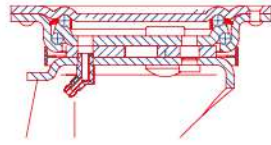

Swivel Castor  
with Tail Lock



Swivel Castor with  
Directional Lock



Swivel Castor  
with central lock



## Swivel and Fixed Castors with Elastic rubber wheels

Wheel Type EDD

### Housing:

Fork made of pressed steel,Zinc-plated,  
Swivel head with double ball race and sealing,  
Double rivet

### Wheel:

Elastic Rubber tread Mold on Weld Pressed  
steel wheel hub,Two ball bearing

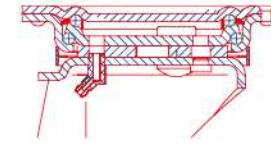

Swivel Castor



Fixed Castor



Swivel Castor  
with Total Lock



Swivel Castor with Tail Lock	Swivel Castor with Directional Lock								
WAPT12550ECDX	WAPD12550ECDX	125x50	135x110	105x80	13.5x11	50	178	250	
WAPT16050ECDX	WAPD16050ECDX	160x50	135x110	105x80	13.5x11	53	215	350	
WAPT20050ECDX	WAPD20050ECDX	200x50	135x110	105x80	13.5x11	55	245	450	
WAPT25050ECDX	-	250x50	135x110	105x80	13.5x11	67	297	550	
<b>Swivel Castor with central lock</b>									
WAPC12550ECDX	-	125x50	135x110	105x80	13.5x11	50	177.5	250	
WAPC16050ECDX	-	160x50	135x110	105x80	13.5x11	53	215	350	
WAPC20050ECDX	-	200x50	135x110	105x80	13.5x11	55	255	450	
WAPC25050ECDX	-	250x50	135x110	105x80	13.5x11	67	297	550	

Swivel Castor	Fixed Castor								
WAPS16050EDDX	WAPF16050EDDX	160x50	135x110	105x80	13.5x11	53	215	400	
WAPS20050EDDX	WAPF20050EDDX	200x50	135x110	105x80	13.5x11	55	245	500	
<b>Swivel Castor with Total Lock</b>									
WAPB16050EDDX	-	160x50	135x110	105x80	13.5x11	53	215	400	
WAPB20050EDDX	-	200x50	135x110	105x80	13.5x11	55	245	500	

### Options:



ECD(Grey) series wheels

## Swivel Castors with Elastic rubber wheels

Wheel Type EDD

### Housing:

Fork made of pressed steel,Zinc-plated,  
Swivel head with double ball race and  
sealing,Double rivet

### Wheel:

Elastic Rubber tread Mold on Weld Pressed  
steel wheel hub,Two ball bearing

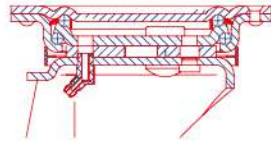

Swivel Castor  
with Tail Lock



Swivel Castor with  
Directional Lock



Swivel Castor  
with central lock



## Swivel and Fixed Castors with Injection Polyurethane Wheel

Wheel Type UBR

### Housing:

Fork made of pressed steel,Zinc-plated,  
Swivel head with double ball race and  
sealing,Double rivet

### Wheel:

Injection Polyurethane Mold on Polyamide  
wheel hub,Roller bearing,

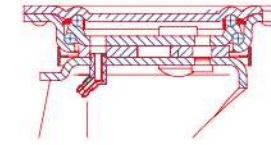

Swivel Castor



Fixed Castor



Swivel Castor  
with Total Lock



Swivel Castor with Tail Lock	Swivel Castor with Directional Lock								
WAPT16050EDDX	WAPD16050EDDX	160x50	135x110	105x80	13.5x11	53	215	400	KG Load Capacity 4km/H
WAPT20050EDDX	WAPD20050EDDX	200x50	135x110	105x80	13.5x11	55	245	500	

Swivel Castor with central lock									
WAPC16050EDDX	-	160x50	135x110	105x80	13.5x11	53	215	400	
WAPC20050EDDX	-	200x50	135x110	105x80	13.5x11	55	245	500	

Swivel Castor	Fixed Castor								
WAPS8038UBRX	WAPF8038UBRX	80x38	105x80	80x60	11x9	40	120	180	KG Load Capacity 4km/H
WAPS16045UBRX	WAPF16045UBRX	160x45	135x110	105x80	13.5x11	53	215	450	

Swivel Castor with Total Lock									
WAPB8038UBRX	-	80x38	105x80	80x60	11x9	40	120	180	
WAPB16045UBRX	-	160x45	135x110	105x80	13.5x11	60	215	450	



## Swivel Heavy duty Castors with Injection Polyurethane Wheel

Wheel Type UBR

### Housing:

Fork made of pressed steel, Zinc-plated,  
Swivel head with double ball race and sealing,  
Double rivet

### Wheel:

Injection Polyurethane Mold on Polyamide  
wheel hub, Roller bearing

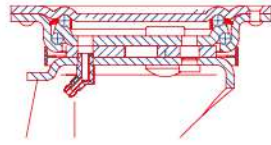

Swivel Castor  
with Tail Lock



Swivel Castor with  
Directional Lock



Swivel Castor  
with central lock



## Swivel and Fixed Castors with Casting Polyurethane Wheel

Wheel Type UCD

### Housing:

Fork made of pressed steel, Zinc-plated,  
Swivel head with double ball race and sealing,  
Double rivet

### Wheel:

Casting Polyurethane Mold on Aluminium  
wheel hub, Two ball bearing

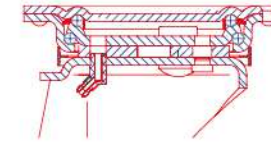

Swivel Castor



Fixed Castor



Swivel Castor  
with Total Lock



Swivel Castor with Tail Lock	Swivel Castor with Directional Lock								
WAPT16045UBRX	WAPD16045UBRX	160x45	135x110	105x80	13.5x11	53	215	450	KG Load Capacity 4km/H
<b>Swivel Castor with central lock</b>									
WAPC16045UBRX	-	160x45	135x110	105x80	13.5x11	53	215	450	

Swivel Castor	Fixed Castor								
WAPS8032UCDX	WAPF8032UCDX	80x32	105x80	80x60	11x9	40	120	250	KG Load Capacity 4km/H
WAPS10034UCDX	WAPF10034UCDX	100x34	105x80	80x60	11x9	40	130	300	
WAPS12550UCDX	WAPF12550UCDX	125x50	135x110	105x80	13.5x11	50	178	400	
WAPS16050UCDX	WAPF16050UCDX	160x50	135x110	105x80	13.5x11	53	215	600	
WAPS20050UCDX	WAPF20050UCDX	200x50	135x110	105x80	13.5x11	55	245	800	
WAPS25060UCDX	WAPF25060UCDX	250x60	135x110	105x80	13.5x11	67	297	800	

Swivel Castor with Total Lock									
WAPB8032UCDX	-	80x32	105x80	80x60	11x9	40	120	250	KG Load Capacity 4km/H
WAPB10034UCDX	-	100x40	105x80	80x60	11x9	40	130	300	
WAPB12550UCDX	-	125x50	135x110	105x80	13.5x11	50	178	400	
WAPB16050UCDX	-	160x50	135x110	105x80	13.5x11	53	215	600	
WAPB20050UCDX	-	200x50	135x110	105x80	13.5x11	55	245	800	

## Swivel Heavy duty Castors with Casting Polyurethane wheel

Wheel Type UCD

### Housing:

Fork made of pressed steel, Zinc-plated,  
Swivel head with double ball race and sealing,  
Double rivet

### Wheel:

Casting Polyurethane Mold on Aluminium  
wheel hub, Two ball bearing

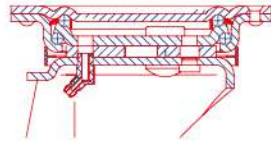

Swivel Castor  
with Tail Lock



Swivel Castor with  
Directional Lock



Swivel Castor  
with central lock



## Swivel and Fixed Heavy duty Castors with Casting Polyurethane wheels

Wheel Type UDD

### Housing:

Fork made of pressed steel, Zinc-plated,  
Swivel head with double ball race and sealing,  
Double rivet

### Wheel:

Casting Polyurethane Mold on Casting Iron  
wheel hub, Two ball bearing

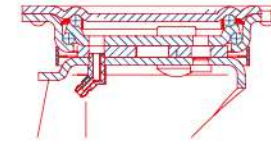

Swivel Castor



Fixed Castor



Swivel Castor  
with Total Lock



Swivel Castor with Tail Lock	Swivel Castor with Directional Lock								KG Load Capacity 4km/H
WAPT12550UCDX	WAPD12550UCDX	125x50	135x110	105x80	13.5x11	50	178	400	
WAPT16050UCDX	WAPD16050UCDX	160x50	135x110	105x80	13.5x11	53	215	600	
WAPT20050UCDX	WAPD20050UCDX	200x50	135x110	105x80	13.5x11	55	245	800	
WAPT25060UCDX	-	250x60	135x110	105x80	13.5x11	67	297	800	

Swivel Castor with central lock									KG Load Capacity 4km/H
WAPC12550UCDX	-	125x50	135x110	105x80	13.5x11	50	177.5	400	
WAPC16050UCDX	-	160x50	135x110	105x80	13.5x11	53	215	600	
WAPC20050UCDX	-	200x50	135x110	105x80	13.5x11	55	255	800	
WAPC25060UCDX	-	250x60	135x110	105x80	13.5x11	67	297	800	

Swivel Castor	Fixed Castor								KG Load Capacity 4km/H
WAPS8032UDDX	WAPF8032UDDX	80x32	105x80	80x60	11x9	40	120	350	
WAPS10032UDDX	WAPF10032UDDX	100x32	105x80	80x60	11x9	40	130	350	
WAPS12550UDDX	WAPF12550UDDX	125x50	135x110	105x80	13.5x11	50	178	450	
WAPS16050UDDX	WAPF16050UDDX	160x50	135x110	105x80	13.5x11	53	215	650	
WAPS20050UDDX	WAPF20050UDDX	200x50	135x110	105x80	13.5x11	55	245	800	
WAPS25050UDDX	WAPF25050UDDX	250x50	135x110	105x80	13.5x11	67	297	800	

Swivel Castor with Total Lock									KG Load Capacity 4km/H
WAPB8032UDDX	-	80x32	105x80	80x60	11x9	40	120	350	
WAPB10032UDDX	-	100x32	105x80	80x60	11x9	40	130	350	
WAPB12550UDDX	-	125x50	135x110	105x80	13.5x11	50	178	450	
WAPB16050UDDX	-	160x50	135x110	105x80	13.5x11	53	215	650	
WAPB20050UDDX	-	200x50	135x110	105x80	13.5x11	55	245	800	



## Swivel Heavy duty Castors with Casting Polyurethane wheels

Wheel Type UDD

### Housing:

Fork made of pressed steel, Zinc-plated,  
Swivel head with double ball race and sealing,  
Double rivet

### Wheel:

Casting Polyurethane Mold on Casting Iron  
wheel hub, Two ball bearing

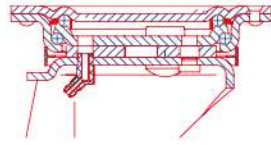

Swivel Castor  
with Tail Lock



Swivel Castor with  
Directional Lock



Swivel Castor  
with central lock



L&K Rollen

## Swivel and Fixed Castors with Elastic Polyurethane wheels

Wheel Type UHD

### Housing:

Fork made of pressed steel, Zinc-plated,  
Swivel head with double ball race and sealing,  
Double rivet

### Wheel:

Elastic Polyurethane Mold on Aluminium  
wheel hub, Two ball bearing

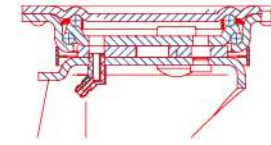

Swivel Castor



Fixed Castor



Swivel Castor  
with Total Lock



L&K Rollen

Swivel Castor with Tail Lock	Swivel Castor with Directional Lock								
WAPT12550UDDX	WAPD12550UDDX	125x50	135x110	105x80	13.5x11	50	178	450	
WAPT16050UDDX	WAPD16050UDDX	160x50	135x110	105x80	13.5x11	53	215	650	
WAPT20050UDDX	WAPD20050UDDX	200x50	135x110	105x80	13.5x11	55	245	800	
WAPT25050UDDX	-	250x50	135x110	105x80	13.5x11	67	297	800	

Swivel Castor with central lock									
WAPC12550UDDX	-	125x50	135x110	105x80	13.5x11	50	177.5	450	
WAPC16050UDDX	-	160x50	135x110	105x80	13.5x11	53	215	650	
WAPC20050UDDX	-	200x50	135x110	105x80	13.5x11	55	255	800	
WAPC25050UDDX	-	250x50	135x110	105x80	13.5x11	67	297	800	

Swivel Castor	Fixed Castor								
WAPS8038UHDX	WAPF8038UHDX	80x38	105x80	80x60	11x9	40	120	200	
WAPS10040UHDX	WAPF10040UHDX	100x40	105x80	80x60	11x9	40	130	250	
WAPS12550UHDX	WAPF12550UHDX	125x50	135x110	105x80	13.5x11	50	178	350	
WAPS16050UHDX	WAPF16050UHDX	160x50	135x110	105x80	13.5x11	53	215	450	
WAPS20050UHDX	WAPF20050UHDX	200x50	135x110	105x80	13.5x11	55	245	550	
WAPS25060UHDX	WAPF25060UHDX	250x50	135x110	105x80	13.5x11	67	297	600	

Swivel Castor with Total Lock									
WAPB8038UHDX	-	80x38	105x80	80x60	11x9	40	120	200	
WAPB10040UHDX	-	100x40	105x80	80x60	11x9	40	130	250	
WAPB12550UHDX	-	125x50	135x110	105x80	13.5x11	50	178	350	
WAPB16050UHDX	-	160x50	135x110	105x80	13.5x11	53	215	450	
WAPB20050UHDX	-	200x50	135x110	105x80	13.5x11	55	245	550	

## Swivel Castors with Elastic Polyurethane wheels

Wheel Type UHD

### Housing:

Fork made of pressed steel, Zinc-plated,  
Swivel head with double ball race and sealing,  
Double rivet

### Wheel:

Elastic Polyurethane Mold on Aluminium  
wheel hub, Two ball bearing

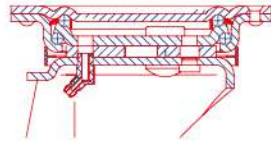

Swivel Castor  
with Tail Lock



Swivel Castor with  
Directional Lock



Swivel Castor with  
central lock



L&K Rollen

## Swivel and Fixed Castors with Polyamide wheels

Wheel Type NBD

### Housing:

Fork made of pressed steel, Zinc-plated,  
Swivel head with double ball race and sealing,  
Double rivet

### Wheel:

Wheel made of Polyamide, two ball bearing

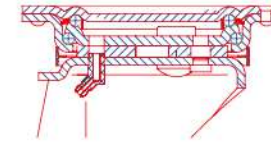

Swivel Castor



Fixed Castor



Swivel Castor with  
Total Lock



L&K Rollen

Swivel Castor with Tail Lock	Swivel Castor with Directional Lock											KG Load Capacity 4km/H
WAPT12550UHDX	WAPD12550UHDX	125x50	135x110	105x80	13.5x11	50	178	350				
WAPT16050UHDX	WAPD16050UHDX	160x50	135x110	105x80	13.5x11	53	215	450				
WAPT20050UHDX	WAPD20050UHDX	200x50	135x110	105x80	13.5x11	55	245	550				
WAPT25060UHDX	-	250x50	135x110	105x80	13.5x11	67	297	600				

### Swivel Castor with central lock

WAPC12550UHDX	-	125x50	135x110	105x80	13.5x11	50	178	350				
WAPC16050UHDX	-	160x50	135x110	105x80	13.5x11	53	215	450				
WAPC20050UHDX	-	200x50	135x110	105x80	13.5x11	55	255	550				
WAPC25060UHDX	-	250x50	135x110	105x80	13.5x11	67	297	600				

Swivel Castor	Fixed Castor											KG Load Capacity 4km/H
WAPS10038NBDX	WAPF10038NBDX	100x38	105x80	80x60	11x9	40	130	350				
WAPS12550NBDX	WAPF12550NBDX	125x50	135x110	105x80	13.5x11	50	178	500				
WAPS15050NBDX	WAPF15050NBDX	150x50	135x110	105x80	13.5x11	53	210	600				
WAPS16050NBDX	WAPF16050NBDX	160x50	135x110	105x80	13.5x11	53	215	650				
WAPS20050NBDX	WAPF20050NBDX	200x50	135x110	105x80	13.5x11	55	245	800				

### Swivel Castor with Total Lock

WAPB10038NBDX	-	100x38	105x80	80x60	11x9	40	130	350				
WAPB12550NBDX	-	125x50	135x110	105x80	13.5x11	50	178	500				
WAPB15050NBDX	-	150x50	135x110	105x80	13.5x11	53	210	600				
WAPB16050NBDX	-	160x50	135x110	105x80	13.5x11	53	215	650				
WAPB20050NBDX	-	200x50	135x110	105x80	13.5x11	55	245	800				



# Swivel Castors with Polyamide wheels

Wheel Type NBD



L&K Rollen

**Housing:**

Fork made of pressed steel, Zinc-plated,  
Swivel head with double ball race and sealing,  
Double rivet

**Wheel:**

Made of Polyamide, two ball bearing

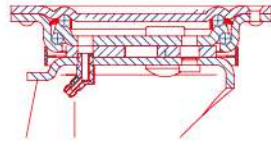

Swivel Castor with Tail Lock



Swivel Castor with Directional Lock



Swivel Castor with central lock

Swivel Castor with Tail Lock	Swivel Castor with Directional Lock								
WAPT12550NBDX	WAPD12550NBDX	125x50	135x110	105x80	13.5x11	50	177.5	500	
WAPT15050NBDX	WAPD15050NBDX	150x50	135x110	105x80	13.5x11	53	210	600	
WAPT16050NBDX	WAPD16050NBDX	160x50	135x110	105x80	13.5x11	53	215	650	
WAPT20050NBDX	WAPD20050NBDX	200x50	135x110	105x80	13.5x11	55	255	800	

Swivel Castor with central lock								
WAPC12550NBDX	-	125x50	135x110	105x80	13.5x11	50	177.5	500
WAPC15050NBDX	-	150x50	135x110	105x80	13.5x11	53	210	600
WAPC16050NBDX	-	160x50	135x110	105x80	13.5x11	53	215	650
WAPC20050NBDX	-	200x50	135x110	105x80	13.5x11	55	255	800

# 05 Series

Super Heavy Duty Industrial Castors

# Swivel and Fixed Castors with Elastic rubber wheels

Wheels Type ECD



## Housing:

Fork made of pressed steel, Zinc-plated,  
Swivel head with Tapered roller bearing and axial ball bearing

## Wheel:

Elastic Rubber tyre Mold on Casting  
Aluminium wheel hub, double ball bearings

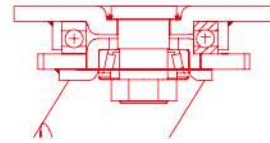

Swivel Castor



Fixed Castor

Swivel Castor	Fixed Castor								
WBPS12550ECDX	WBPF12550ECDX	125x50	135x110	105x80	13.5x11	50	170	250	KG Load Capacity 4km/H
WBPS15050ECDX	WBPF15050ECDX	150x50	135x110	105x80	13.5x11	57	200	350	
WBPS16050ECDX	WBPF16050ECDX	160x50	135x110	105x80	13.5x11	57	205	350	
WBPS20050ECDX	WBPF20050ECDX	200x50	135x110	105x80	13.5x11	65	245	450	
WBPS25050ECDX	WBPF25050ECDX	250x50	135x110	105x80	13.5x11	80	305	550	

## Options:



ECD(Grey) series wheels

# Swivel Castors with Elastic rubber wheels

Wheels Type ECD



## Housing:

Fork made of pressed steel, Zinc-plated,  
Swivel head with Tapered roller bearing and axial ball bearing

## Wheel:

Elastic Rubber tyre Mold on Casting  
Aluminium wheel hub, double ball bearings

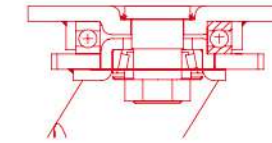

Swivel Castor with Tail Lock



Swivel Castor with Directional Lock

Swivel Castor with Tail Lock	Swivel Castor with Directional Lock								
WBPT12550ECDX	WBPD12550ECDX	125x50	135x110	105x80	13.5x11	50	170	250	KG Load Capacity 4km/H
WBPT15050ECDX	WBPD15050ECDX	150x50	135x110	105x80	13.5x11	57	200	350	
WBPT16050ECDX	WBPD16050ECDX	160x50	135x110	105x80	13.5x11	57	205	350	
WBPT20050ECDX	WBPD20050ECDX	200x50	135x110	105x80	13.5x11	65	245	450	
WBPT25050ECDX	WBPD25050ECDX	250x50	135x110	105x80	13.5x11	80	305	550	

## Options:



ECD(Grey) series wheels



# Swivel and Fixed Castors with Elastic rubber wheels

Wheels Type EDD



## Housing:

Fork made of pressed steel, Zinc-plated, Swivel head with Tapered roller bearing and axial ball bearing

## Wheel:

Elastic Rubber tyre Mold on Weld Pressed steel wheel hub, Double ball bearings

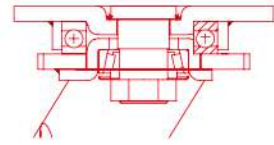

Swivel Castor



Fixed Castor

Swivel Castor	Fixed Castor								
WBPS16050EDDX	WBPF16050EDDX	160x50	135x110	105x80	13.5x11	57	205	400	
WBPS20050EDDX	WBPF20050EDDX	200x50	135x110	105x80	13.5x11	65	245	500	
WBPS20080EDDX	WBPF20080EDDX	250x80	135x110	105x80	13.5x11	80	305	750	

# Swivel Castors with Elastic rubber wheels

Wheels Type EDD



## Housing:

Fork made of pressed steel, Zinc-plated, Swivel head with Tapered roller bearing and axial ball bearing

## Wheel:

Elastic Rubber tyre Mold on Weld Pressed steel wheel hub, Double ball bearings

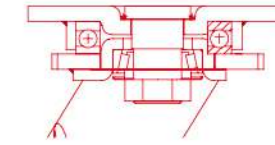

Swivel Castor with Tail Lock



Swivel Castor with Directional Lock

Swivel Castor with Tail Lock	Swivel Castor with Directional Lock								
WBPT16050EDDX	WBPD16050EDDX	160x50	135x110	105x80	13.5x11	57	205	400	
WBPT20050EDDX	WBPD20050EDDX	200x50	135x110	105x80	13.5x11	65	245	500	
WBPT20080EDDX	WBPD20080EDDX	250x80	135x110	105x80	13.5x11	80	305	750	

# Swivel and Fixed Castors with Casting Polyurethane wheels

Wheels Type UCD



### Housing:

Fork made of pressed steel,Zinc-plated,  
Swivel head with Tapered roller bearing and axial ball bearing

### Wheel:

Casting Polyurethane tyre Mold on Casting Aluminium wheel hub,Double ball bearings

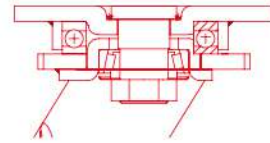

Swivel Castor



Fixed Castor

Swivel Castor	Fixed Castor								
WBPS12550UCDX	WBPF12550UCDX	125x50	135x110	105x80	13.5x11	50	170	400	
WBPS15050UCDX	WBPF15050UCDX	150x50	135x110	105x80	13.5x11	57	200	500	
WBPS16050UCDX	WBPF16050UCDX	160x50	135x110	105x80	13.5x11	57	205	600	
WBPS20050UCDX	WBPF20050UCDX	200x50	135x110	105x80	13.5x11	65	245	800	

# Swivel Castors with Casting Polyurethane wheels

Wheels Type UCD



### Housing:

Fork made of pressed steel,Zinc-plated,  
Swivel head with Tapered roller bearing and axial ball bearing

### Wheel:

Casting Polyurethane tyre Mold on Casting Aluminium wheel hub,Double ball bearings

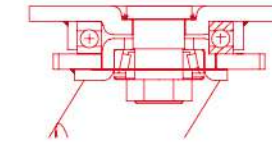

Swivel Castor with Tail Lock



Swivel Castor with Directional Lock

Swivel Castor with Tail Lock	Swivel Castor with Directional Lock								
WBPT12550UCDX	WBPD12550UCDX	125x50	135x110	105x80	13.5x11	50	170	400	
WBPT15050UCDX	WBPD15050UCDX	150x50	135x110	105x80	13.5x11	57	200	500	
WBPT16050UCDX	WBPD16050UCDX	160x50	135x110	105x80	13.5x11	57	205	600	
WBPT20050UCDX	WBPD20050UCDX	200x50	135x110	105x80	13.5x11	65	245	800	



# Swivel and Fixed Castors with Casting Polyurethane wheels

Wheel Type UDD



### Housing:

Fork made of pressed steel, Zinc-plated,  
Swivel head with Tapered roller bearing and axial ball bearing

### Wheel:

Casting Polyurethane tyre Mold on Casting Iron wheel hub, Double ball bearings

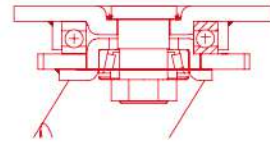

Swivel Castor



Fixed Castor

Swivel Castor	Fixed Castor								
WBPS12550UDDX	WBPF12550UDDX	125x50	135x110	105x80	13.5x11	50	170	450	
WBPS15050UDDX	WBPF15050UDDX	150x50	135x110	105x80	13.5x11	57	200	550	
WBPS16050UDDX	WBPF16050UDDX	160x50	135x110	105x80	13.5x11	57	205	650	
WBPS20050UDDX	WBPF20050UDDX	200x50	135x110	105x80	13.5x11	65	245	850	
WBPS25050UDDX	WBPF25050UDDX	250x50	135x110	105x80	13.5x11	80	305	1100	

# Swivel Castors with Casting Polyurethane wheels

Wheel Type UDD



### Housing:

Fork made of pressed steel, Zinc-plated,  
Swivel head with Tapered roller bearing and axial ball bearing

### Wheel:

Casting Polyurethane tyre Mold on Casting Iron wheel hub, Double ball bearings

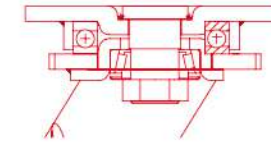

Swivel Castor with Tail Lock



Swivel Castor with Directional Lock

Swivel Castor with Tail Lock	Swivel Castor with Directional Lock								
WBPT12550UDDX	WBPD12550UDDX	125x50	135x110	105x80	13.5x11	50	170	450	
WBPT15050UDDX	WBPD15050UDDX	150x50	135x110	105x80	13.5x11	57	200	550	
WBPT16050UDDX	WBPD16050UDDX	160x50	135x110	105x80	13.5x11	57	205	650	
WBPT20050UDDX	WBPD20050UDDX	200x50	135x110	105x80	13.5x11	65	245	850	
WBPT25050UDDX	WBPD25050UDDX	250x50	135x110	105x80	13.5x11	80	305	1100	

# Swivel and Fixed Castors with Elastic Polyurethane wheels

Wheel Type UHD



## Housing:

Fork made of pressed steel, Zinc-plated,  
Swivel head with Tapered roller bearing and axial ball bearing

## Wheel:

Elastic Polyurethane tyre Mold on Casting  
Aluminium wheel hub, Double ball bearings

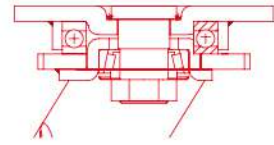

Swivel Castor



Fixed Castor

Swivel Castor	Fixed Castor								
WBPS12550UHDX	WBPF12550UHDX	125x50	135x110	105x80	13.5x11	50	170	350	KG Load Capacity 4km/H
WBPS16050UHDX	WBPF16050UHDX	160x50	135x110	105x80	13.5x11	57	205	450	
WBPS20050UHDX	WBPF20050UHDX	200x50	135x110	105x80	13.5x11	65	245	550	
WBPS25050UHDX	WBPF25050UHDX	250x50	135x110	105x80	13.5x11	80	305	600	

# Swivel Castors with Elastic Polyurethane wheels

Wheel Type UHD



## Housing:

Fork made of pressed steel, Zinc-plated,  
Swivel head with Tapered roller bearing and axial ball bearing

## Wheel:

Elastic Polyurethane tyre Mold on Casting  
Aluminium wheel hub, Double ball bearings

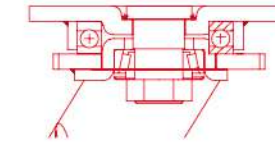

Swivel Castor with Tail Lock



Swivel Castor with Directional Lock

Swivel Castor with Tail Lock	Swivel Castor with Directional Lock								
WBPT12550UHDX	WBPD12550UHDX	125x50	135x110	105x80	13.5x11	50	170	350	KG Load Capacity 4km/H
WBPT16050UHDX	WBPD16050UHDX	160x50	135x110	105x80	13.5x11	57	205	450	
WBPT20050UHDX	WBPD20050UHDX	200x50	135x110	105x80	13.5x11	65	245	550	
WBPT25050UHDX	WBPD25050UHDX	250x50	135x110	105x80	13.5x11	80	305	600	



# Swivel and Fixed Castors with injection Polyamide wheels

Wheels Type NBD



### Housing:

Fork made of pressed steel, Zinc-plated,  
Swivel head with Tapered roller bearing and axial ball bearing

### Wheel:

Wheel Made of injection Polyamide wheel hub, Double ball bearings

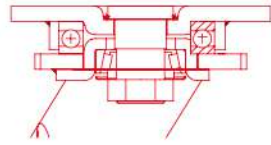

Swivel Castor



Fixed Castor

Swivel Castor	Fixed Castor								
WBPS12550NBDX	WBPF12550NBDX	125x50	135x110	105x80	13.5x11	50	170	500	
WBPS15050NBDX	WBPF15050NBDX	150x50	135x110	105x80	13.5x11	57	200	600	
WBPS16050NBDX	WBPF16050NBDX	160x50	135x110	105x80	13.5x11	57	205	650	
WBPS20050NBDX	WBPF20050NBDX	200x50	135x110	105x80	13.5x11	65	245	800	

# Swivel Castors with injection Polyamide wheels

Wheels Type NBD



### Housing:

Fork made of pressed steel, Zinc-plated,  
Swivel head with Tapered roller bearing and axial ball bearing

### Wheel:

Wheel Made of injection Polyamide wheel hub, Double ball bearings

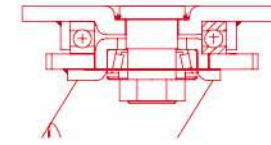

Swivel Castor with Tail Lock



Swivel Castor with Directional Lock

Swivel Castor with Tail Lock	Swivel Castor with Directional Lock								
WBPT12550NBDX	WBPD12550NBDX	125x50	135x110	105x80	13.5x11	50	170	500	
WBPT15050NBDX	WBPD15050NBDX	150x50	135x110	105x80	13.5x11	57	200	600	
WBPT16050NBDX	WBPD16050NBDX	160x50	135x110	105x80	13.5x11	57	205	650	
WBPT20050NBDX	WBPD20050NBDX	200x50	135x110	105x80	13.5x11	65	245	800	

# Swivel and Fixed Castors with Casting Polyamide wheels

Wheel Type NCD



## Housing:

Fork made of pressed steel, Zinc-plated, Swivel head with Tapered roller bearing and axial ball bearing

## Wheel:

Wheel Made of Casting Polyamide wheel hub, Double ball bearings

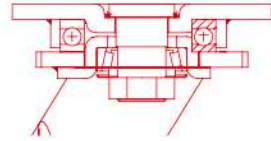

Swivel Castor



Fixed Castor

Swivel Castor	Fixed Castor								
WBPS10050NCDX	WBPF10050NCDX	100x50	135x110	105x80	13.5x11	42	148	1500	KG Load Capacity 4km/H
WBPS12550NCDX	WBPF12550NCDX	125x50	135x110	105x80	13.5x11	50	170	1500	
WBPS15050NCDX	WBPF15050NCDX	150x50	135x110	105x80	13.5x11	57	200	1500	
WBPS16050NCDX	WBPF16050NCDX	160x50	135x110	105x80	13.5x11	57	205	1500	
WBPS20050NCDX	WBPF20050NCDX	200x50	135x110	105x80	13.5x11	65	245	1500	
WBPS25050NCDX	WBPF25050NCDX	250x50	135x110	105x80	13.5x11	80	305	1500	

# Swivel Castors with Casting Polyamide wheels

Wheel Type NCD



## Housing:

Fork made of pressed steel, Zinc-plated, Swivel head with Tapered roller bearing and axial ball bearing

## Wheel:

Wheel Made of Casting Polyamide wheel hub, Double ball bearings

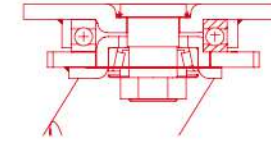

Swivel Castor with Tail Lock



Swivel Castor with Directional Lock

Swivel Castor with Tail Lock	Swivel Castor with Directional Lock								
WBPT10050NCDX	WBPD10050NCDX	100x50	135x110	105x80	13.5x11	42	148	1500	KG Load Capacity 4km/H
WBPT12550NCDX	WBPD12550NCDX	125x50	135x110	105x80	13.5x11	50	170	1500	
WBPT15050NCDX	WBPD15050NCDX	150x50	135x110	105x80	13.5x11	57	200	1500	
WBPT16050NCDX	WBPD16050NCDX	160x50	135x110	105x80	13.5x11	57	205	1500	
WBPT20050NCDX	WBPD20050NCDX	200x50	135x110	105x80	13.5x11	65	245	1500	
WBPT25050NCDX	WBPD25050NCDX	250x50	135x110	105x80	13.5x11	80	305	1500	





# Swivel Castors with High Speed Elastic rubber wheels

Wheel Type SAD

### Housing:

Fork made of pressed steel,Zinc-plated,  
Swivel head with double ball race and sealing,  
Double rivet

### Wheel:

High Speed Rubber tyre Mold on Casting  
Aluminium wheel hub,Double ball bearings

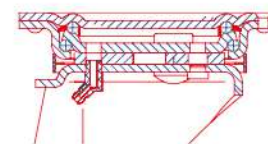

Swivel Castor



Swivel Castor with Tail Lock



Swivel Castor with Total lock

# 06 Series

Swivel Castor	Swivel Castor with Tail Lock									
										Load Capacity 20km/H
WAPS8038SADX	-	80x38	105x80	80x60	11x9	40	120	110		
WAPS10040SADX	-	100x40	105x80	80x60	11x9	40	130	135		
WAPS12550SADX	-	125x50	135x110	105x80	13.5x11	50	178	185		
WAPS15050SADX	-	150x50	135x110	105x80	13.5x11	53	210	230		
WAPS16050SADX	WAPT16050SADX	160x50	135x110	105x80	13.5x11	53	215	250		
WAPS20050SADX	WAPT20050SADX	200x50	135x110	105x80	13.5x11	55	245	350		
WAPS25050SADX	WAPT25050SADX	250x60	135x110	105x80	13.5x11	67	297	430		

Swivel Castor with Total lock										
										Load Capacity 20km/H
WAPB8038SADX	-	80x38	105x80	80x60	11x9	40	120	110		
WAPB10040SADX	-	100x38	105x80	80x60	11x9	40	130	135		
WAPB12550SADX	-	125x50	135x110	105x80	13.5x11	50	178	185		
WAPB15050SADX	-	150x50	135x110	105x80	13.5x11	53	210	230		
WAPB16050SADX	-	160x50	135x110	105x80	13.5x11	53	215	250		
WAPB20050SADX	-	200x50	135x110	105x80	13.5x11	55	245	350		

# Swivel Castors with High Speed Elastic rubber wheels

Wheel Type SBD



## Housing:

Fork made of pressed steel, Zinc-plated,  
Swivel head with Tapered roller bearing and axial ball bearing

## Wheel:

High Speed Elastic Rubber tyre Mold on Weld  
Pressed steel wheel hub, Double ball bearings

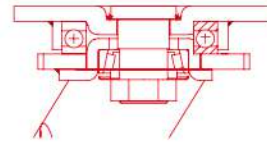

Swivel Castor



Swivel Castor with Tail Lock

Swivel Castor	Swivel Castor with Tail Lock								
									KG Load Capacity 20km/H
WBPS16050EDDX	WBPT16050EDDX	160x50	135x110	105x80	13.5x11	57	205	300	
WBPS20050EDDX	WBPT20050EDDX	200x50	135x110	105x80	13.5x11	65	245	350	
WBPS25080EDDX	WBPT25080EDDX	250x80	135x110	105x80	13.5x11	80	305	500	

# Swivel and Fixed Castors with Conductive Thermoplastic Rubber wheels

Wheel Type CDB



## Housing:

Fork made of pressed steel, Zinc-plated,  
Swivel head with double ball race and sealing

## Wheel:

Conductive Thermoplastic Rubber thread mold on Polypropylene wheel hub, central ball bearing

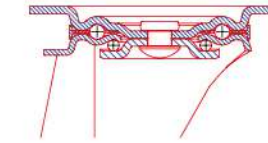

Swivel Castor



Fixed Castor



Swivel Castor with Total Lock

Swivel Castor								
								KG Load Capacity 4km/H
KAPS7530CDBB	75x30	77x67	55.7x46.5	16x8.5	30.5	103	75	
KAPS10032CDBB	100x32	77x67	55.7x46.5	16x8.5	40	137	100	
KAPS12532CDBB	125x32	77x67	55.7x46.5	16x8.5	43	162	100	
<b>Fixed Castor</b>								
KAPF7530CDBB	75x30	77x67	55.7x46.5	16x8.5	-	103	75	
KAPF10032CDBB	100x32	77x67	55.7x46.5	16x8.5	-	137	100	
KAPF12532CDBB	125x32	77x67	55.7x46.5	16x8.5	-	162	100	
<b>Swivel Castor with Total Lock</b>								
KAPB7530CDBB	75x30	77x67	55.7x46.5	16x8.5	30.5	103	75	
KAPB10032CDBB	100x32	77x67	55.7x46.5	16x8.5	40	137	100	
KAPB12532CDBB	125x32	77x67	55.7x46.5	16x8.5	43	162	100	

## Options:



CDP series wheels



# Swivel Castors with Conductive Thermoplastic Rubber wheels

Wheel Type CDB



## Housing:

Fork made of pressed steel, Zinc-plated, Swivel head with double ball race and sealing

## Wheel:

Conductive Thermoplastic Rubber thread mold on Polypropylene wheel centre with central Ball bearing

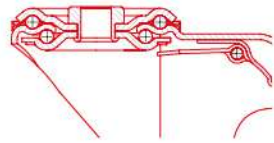

Swivel Castor with Total Lock



Swivel Castor

Swivel Castor with Total Lock	-						KG Load Capacity 4km/H
KAHS7530CDBB	-	75x30	30.5	φ13	100.5	75	
KAHS10032CDBB	-	100x32	40	φ13	134.5	100	
KAHS12532CDBB	-	125x32	43	φ13	159.5	100	
<b>Swivel Castor</b>							
KAHB7530CDBB	-	75x30	30.5	φ13	100.5	75	
KAHB10032CDBB	-	100x32	40	φ13	134.5	100	
KAHB12532CDBB	-	125x32	43	φ13	159.5	100	

## Options:



CDP series wheels

# Swivel and Fixed Castors with Conductive solid Rubber wheels

Wheel Type CAR



## Housing:

Fork made of pressed steel, Zinc-plated, Swivel head with double ball race and sealing

## Wheel:

Conductive Solid Rubber tyre with Pressed steel wheel central, Roller bearing

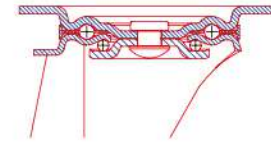

Fixed Castor



Swivel Castor



Swivel Castor with Total Lock

Swivel Castor	Fixed Castor									KG Load Capacity 4km/H
LAPS8030CARX	LAPF8030CARX	80x30	105x80	80x60	11x9	36	100	50		
LAPS10030CARX	LAPF10030CARX	100x30	105x80	80x60	11x9	36	125	70		
LAPS12537.5CARX	LAPF12537.5CARX	125x37.5	105x80	80x60	11x9	40	155	100		
LAPS16040CARX	LAFS16040CARX	160x40	135x110	105x80	13.5x11	52	190	135		
LAPS20050CARX	LAFS20050CARX	200x50	135x110	105x80	13.5x11	54	235	205		
<b>Swivel Castor with Total Lock</b>										
LAPB8030CARX	-	80x30	105x80	80x60	11x9	36	100	50		
LAPB10030CARX	-	100x30	105x80	80x60	11x9	40	125	70		
LAPB12537.5CARX	-	125x37.5	105x80	80x60	11x9	40	155	100		
LAPB16040CARX	-	160x40	135x110	105x80	13.5x11	60	190	135		
LAPB20050CARX	-	200x50	135x110	105x80	13.5x11	60	235	205		

# Swivel and Fixed Castors with High Temperature Polyamide wheels

Wheel Type HBP

### Housing:

Fork made of pressed steel,Zinc-plated,  
Swivel head with double ball race and sealing

### Wheel:

Wheels for High Temperature Polyamide,  
Plain bore

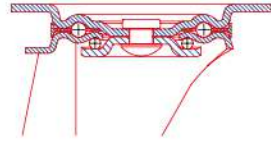

Temperature range: -20~+280°C



Fixed Castor



Swivel Castor



Swivel Castor with Total lock



# Swivel and Fixed Castors with High Temperature Rubber wheels

Wheel Type HAP

### Housing:

Fork made of pressed steel,Zinc-plated,Swivel  
head with double ball race and sealing

### Wheel:

High Temperature Elastic rubber tyre mold on  
Polyamide wheel hub,Plain bore

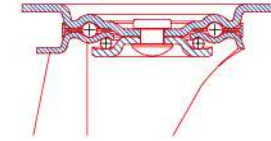

Temperature range: -20~+250°C



Fixed Castor



Swivel Castor



Swivel Castor with Total lock



Swivel Castor	Fixed Castor									
LAPS8034HBPX	LAPF8034HBPX	80x34	105x80	80x60	11x9	36	100	150		150
LAPS10036HBPX	LAPF10036HBPX	100x36	105x80	80x60	11x9	36	125	200		200
LAPS12540HBPX	LAPF12540HBPX	125x40	105x80	80x60	11x9	40	155	250		250
LAPS15040HBPX	LAPF15040HBPX	150x40	135x110	105x80	13.5x11	52	185	350		350
LAPS16040HBPX	LAPF16040HBPX	160x40	135x110	105x80	13.5x11	52	190	350		350
LAPS20046HBPX	LAPF20046HBPX	200x46	135x110	105x80	13.5x11	54	235	350		350
<b>Swivel Castor with Total lock</b>										
LAPB8034HBPX	-	80x34	105x80	80x60	11x9	36	100	150		150
LAPB10036HBPX	-	100x36	105x80	80x60	11x9	40	125	200		200
LAPB12540HBPX	-	125x40	105x80	80x60	11x9	40	155	250		250
LAPB15040HBPX	-	150x40	135x110	105x80	13.5x11	60	185	350		350
LAPB16040HBPX	-	160x40	135x110	105x80	13.5x11	60	190	350		350
LAPB20046HBPX	-	200x46	135x110	105x80	13.5x11	60	235	350		350

Swivel Castor	Fixed Castor									
LAPS8035HAPX	LAPF8035HAPX	80x35	105x80	80x60	11x9	36	100	80		80
LAPS10036HAPX	LAPF10036HAPX	100x36	105x80	80x60	11x9	36	125	80		80
<b>Swivel Castor with Total lock</b>										
LAPB8035HAPX	-	80x35	105x80	80x60	11x9	36	100	80		80
LAPB10036HAPX	-	100x36	105x80	80x60	11x9	40	125	80		80



# Swivel and Fixed Castors with Oil Resistance solid Rubber wheels

Wheel Type OAR



### Housing:

Fork made of pressed steel, Zinc-plated,  
Swivel head with double ball race and sealing

### Wheel:

Oil Resistance Solid Rubber tyre with Pressed steel wheel central, Roller bearing



Swivel Castor



Fixed Castor



Swivel Castor with Total Lock

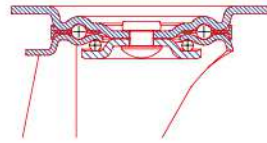

Swivel Castor	Fixed Castor								
LAPS800AR	LAPF800AR	80x30	105x80	80x60	11x9	36	100	50	
LAPS1000AR	LAPF1000AR	100x30	105x80	80x60	11x9	36	125	70	
LAPS1250AR	LAPF1250AR	125x37.5	105x80	80x60	11x9	40	155	100	
LAPS1600AR	LAPF1600AR	160x40	135x110	105x80	13.5x11	52	190	135	
LAPS2000AR	LAPF2000AR	200x50	135x110	105x80	13.5x11	54	235	205	

### Swivel Castor with Total Lock

LAPB800AR	-	80x30	105x80	80x60	11x9	36	100	50
LAPB1000AR	-	100x30	105x80	80x60	11x9	40	125	70
LAPB1250AR	-	125x37.5	105x80	80x60	11x9	40	155	100
LAPB1600AR	-	160x40	135x110	105x80	13.5x11	60	190	135
LAPB2000AR	-	200x50	135x110	105x80	13.5x11	60	235	205

# 07 Series

# Wheel For Thermoplastic Rubber Tyre



## TAP

### Description:

Dark Grey Thermoplastic Rubber tyre mold on Grey Polypropylene wheel hub Plain bore, Shore A 85 tread

## TAB

### Description:

Dark Grey Thermoplastic Rubber tyre mold on Grey Polypropylene wheel hub, Central single ball bearing with Small Plastic thread guards, Shore A 85 tread



TAP



TAB



Temperature range: -20~ +60°C

Product code				
	mm	mm	mm	KG Load Capacity 4km/H
7530TAPX	75x30	36	12	75
10032TAPX	100x32	36	12	100
12532TAPX	125x32	36	12	100
7530TABB	75x30	37	8	75
10032TABB	100x32	37	8	100
12532TABB	125x32	37	8	100

### Suitable Floor :



Tile Floor



Resin Cement Floor

# Wheel For Thermoplastic Rubber tyre



## TBB

### Description:

Dark Grey Thermoplastic Rubber tyre mold on Grey Polypropylene wheel hub, Central single ball bearing with Small Plastic thread guards, Shore A 85 tread

## TBR

### Description:

Dark Grey Thermoplastic Rubber tyre mold on Grey Polypropylene wheel hub, Roller bearing, Shore A 85 tread



TBB



TBR



Temperature range: -20~ +60°C

Product code				
	mm	mm	mm	KG Load Capacity 4km/H
10032TBBA	100x32	42	8	100
12532TBBA	125x32	52	10	150
16040TBBA	160x40	62	12	200
20040TBBA	200x40	62	12	250
10032TBRX	100x32	40	12	100
12532TBRX	125x32	50	15	150
16040TBRX	160x40	60	20	200
20040TBRX	200x40	60	20	250

### Suitable Floor :



Tile Floor



Resin Cement Floor



## Wheel For Thermoplastic Rubber tyre



### TCB

#### Description:

Dark Grey Thermoplastic Rubber tyre mold on Grey Polypropylene wheel hub, Central single ball bearing with Samll Plastic thread guards  
Shore A 85 tread

### TCR

#### Description:

Dark Grey Thermoplastic Rubber tyre mold on Grey Polypropylene wheel hub Roller bearing, Shore A 85 tread



TCB



TCR



Temperature range: -20~ +60°C

Product code				
	80x32	42	8	90
8032TCBB	80x32	42	8	90
10032TCBB	100x32	42	8	120
12532TCBB	125x40	52	10	150
8032TCRX	80x32	40	12	90
10032TCRX	100x32	40	12	120
12540TCRX	125x40	50	15	150

#### Suitable Floor :



Tile Floor



Resin Cement Floor

## Wheels For Polypropylene Tyre



### PAP

#### Description:

Wheel made of Polypropylene, black Plain bore

### PAR

#### Description:

Wheel made of Polypropylene, black Roller bearing

### PAB

#### Description:

Wheel made of Polypropylene, black Central single ball bearing with Samll Plastic thread guards



Temperature range: -20~ +60°C



PAP



PAR



PAB

Product code				
	80x34	40	12	80
8034PAPX	80x34	40	12	80
10036PAPX	100x36	40	12	120
12540PAPX	125x40	50	15	150
15040PAPX	150x40	60	20	200
16040PAPX	160x40	60	20	250
20046PAPX	200x46	60	20	300
8034PARX	80x34	40	12	80
10036PARX	100x36	40	12	120
12540PARX	125x40	50	15	150
15040PARX	150x40	60	20	200
16040PARX	160x40	60	20	250
20046PARX	200x46	60	20	300
8034PABA	80x34	42	8	80
10036PABA	100x36	42	8	120
12540PABA	125x40	52	10	150

#### Suitable Floor :



Tile Floor



Resin Cement Floor

## Sandwich Wheels For Polypropylene Tyre



### PBR

#### Description:

Grey Polypropylene Tread with Dark Grey Thermoplastic Rubber and Grey Polypropylene wheel hub, Roller bearing

### PBB

#### Description:

Grey Polypropylene Tread with Dark Grey Thermoplastic Rubber and Grey Polypropylene wheel hub, Central single ball bearing with Small Plastic thread guards



PBR



PBB



Temperature range: -20~ +60°C

Product code				
	mm	mm	mm	KG Load Capacity 4km/H
10036PBRX	100x36	40	12	130
12536PBRX	125x36	50	15	160
10036PBBA	100x36	42	8	130
12536PBBA	125x36	52	10	160

#### Suitable Floor :



Tile Floor



Resin Cement Floor

## Wheels For Solid Rubber Tyre



### BAR

#### Description:

Black Solid Rubber tyre with black Polypropylene wheel hub, Roller bearing Shore A 80+5 tread



BAR



Temperature range: -20~ +60°C

Product code				
	mm	mm	mm	KG Load Capacity 4km/H
8030BARX	80x30	40	12	50
10030BARX	100x30	40	12	70
12537.5BARX	125x37.5	50	15	100
16040BARX	160x40	60	20	135
20050BARX	200x50	60	20	205
25060BARX	250x60	75	20	295
30050BARX	300x50	60	20	250

#### Suitable Floor :



Tile Floor



Resin Cement Floor



Asphalt Floor



Not Paved



Expanded Metal



Floor With Chips



## Wheels For Solid Rubber Tyre



### BAP

#### Description:

Black Solid Rubber tyre with black Polypropylene wheel hub, Plain bore  
Shore A 80+5 tread

### BBR

#### Description:

Black Solid Rubber tread with black Pressed steel wheel hub which Plated blue zinc, Roller bearing Shore A 80+5 tread



BAP



BBR



Temperature range: -20~ +60°C

Product code				
	80x30	40	12	50
8030BAPX	80x30	40	12	50
10030BAPX	100x30	40	12	70
12537.5BAPX	125x37.5	50	15	100
16040BAPX	160x40	60	20	135
20050BAPX	200x50	60	20	205
25060BAPX	250x60	75	20	295
30050BAPX	300x50	60	20	250
8030BBRX	80x30	40	12	50
10030BBRX	100x30	40	12	70
12537.5BBRX	125x37.5	50	15	100
16040BBRX	160x40	60	20	140
20050BBRX	200x50	60	20	205

#### Suitable Floor :



## Wheels For Solid Rubber Tyre



### GAR

#### Description:

Non-Marking Grey Solid Rubber tyre with black Polypropylene wheel hub, Roller bearing Shore A 80+5 tread



GAR



Temperature range: -20~ +60°C

Product code				
	80x30	40	12	50
8030GARX	80x30	40	12	50
10030GARX	100x30	40	12	70
12537.5GARX	125x37.5	50	15	100
16040GARX	160x40	60	20	135
20050GARX	200x50	60	20	205
25060GARX	250x60	75	20	295
30050GARX	300x50	60	20	250

#### Suitable Floor :



## Wheels For Solid Rubber Tyre



### GAP

#### Description:

Non-Marking Grey Solid Rubber tyre with black Polypropylene wheel hub, Plain bore Shore A 80+5 tread

### GBR

#### Description:

Non-Marking Grey Solid Rubber tyre with Pressed steel wheel hub which Plated blue zinc Roller bearing, Shore A 80+5 tread



GAP



GBR



Temperature range: -20~ +60°C

Product code					 Load Capacity 4km/H
8030GAPX	80x30	40	12	12	50
10030GAPX	100x30	40	12	12	70
12537.5GAPX	125x37.5	50	15	15	100
16040GAPX	160x40	60	20	20	135
20050GAPX	200x50	60	20	20	205
25060GAPX	250x60	75	20	20	295
30050GAPX	300x50	60	20	20	250
8030GBRX	80x30	40	12	12	50
10030GBRX	100x30	40	12	12	70
12537.5GBRX	125x37.5	50	15	15	100
16040GBRX	160x40	60	20	20	140
20050GBRX	200x50	60	20	20	205

#### Suitable Floor :



## Wheels For Solid Rubber Tyre



### GCB

#### Description:

Non-Marking Grey Solid Rubber tyre with Grey Polypropylene wheel hub, Central single ball bearing with Samll Plastic thread guards, Shore A 80+5 tread



GCB



Temperature range: -20~ +60°C

Product code					 Load Capacity 4km/H
10028GCB	100x28	37	8	8	70
12532GCB	125x32	37	8	8	100

#### Suitable Floor :





## Wheels For L&K Elastic Rubber Tyre



### EAR

#### Description:

L&K Blue Elastic Rubber tyre Mold on Black Polyamide wheel hub, Roller bearing, shore A 68+5 tread

### EAB

#### Description:

L&K Blue Elastic Rubber tyre Mold on Black Polyamide wheel hub, Central single ball bearing with Small Plastic thread guards, Shore A 68+5 tread

### EAD

#### Description:

L&K Blue Elastic Rubber tyre Mold on Black Polyamide wheel hub, Double ball bearings with central spacer and Small Plastic thread guards, shore A 68+5 tread



Temperature range: -20~ +80°C

Product code				
	mm	mm	mm	KG Load Capacity 4km/H
10034EARX	100x34	40	12	160
12540EARX	125x40	50	15	250
16046EARX	160x46	60	20	300
20046EARX	200x46	60	20	400
10034EABA	100x34	42	8	160
12540EABA	125x40	52	10	250
10034EADA	100x34	42	8	160
12540EADA	125x40	52	10	250
16046EADA	160x46	62	12	300
20046EADA	200x46	62	12	400

### Suitable Floor :



## Wheels For L&K Elastic Rubber Tyre



### EAR

#### Description:

L&K Black Elastic Rubber tyre Mold on Grey Polyamide wheel hub, Roller bearing, shore A 68+5 tread

### EAB

#### Description:

L&K Black Elastic Rubber tyre Mold on Grey Polyamide wheel hub, Central single ball bearing with Small Plastic thread guards, Shore A 68+5 tread

### EAD

#### Description:

L&K Black Elastic Rubber tyre Mold on Grey Polyamide wheel hub, Double ball bearings with central spacer and Small Plastic thread guards, shore A 68+5 tread



Temperature range: -20~ +80°C

Product code				
	mm	mm	mm	KG Load Capacity 4km/H
10034EARX	100x34	40	12	160
12540EARX	125x40	50	15	250
16046EARX	160x46	60	20	300
20046EARX	200x46	60	20	400
10034EABA	100x34	42	8	160
12540EABA	125x40	52	10	250
10034EADA	100x34	42	8	160
12540EADA	125x40	52	10	250
16046EADA	160x46	62	12	300
20046EADA	200x46	62	12	400

### Suitable Floor :



## Wheels For L&K Elastic Rubber Tyre



### EAR

#### Description:

L&K Non-Marking Grey Elastic Rubber tyre Mold on Grey Polyamide wheel hub, Roller bearing ,shore A 68+5 tread

### EAB

#### Description:

L&K Non-Marking Grey Elastic Rubber tyre Mold on Grey Polyamide wheel hub, Central single ball bearing with Samll Plastic thread guards, Shore A 68+5 tread

### EAD

#### Description:

L&K Non-Marking Grey Elastic Rubber tread Mold on Grey Polyamide wheel hub, Double ball bearings with central spacer and Samll Plastic thread guards , shore A 68+5 tread



Temperature range: -20~ +80°C



Product code				
	mm	mm	mm	KG Load Capacity 4km/H
10034EARX	100x34	40	12	160
12540EARX	125x40	50	15	250
16046EARX	160x46	60	20	300
20046EARX	200x46	60	20	400
10034EABA	100x34	42	8	160
12540EABA	125x40	52	10	250
10034EADA	100x34	42	8	160
12540EADA	125x40	52	10	250
16046EADA	160x46	62	12	300
20046EADA	200x46	62	12	400

#### Suitable Floor :



## Wheels For Elastic Rubber Tyre



### EBR

#### Description:

Blue Elastic Rubber tyre Mold on Black Polyamide wheel hub, Roller bearing , shore A 68+5 tread

### EBB

#### Description:

Blue Elastic Rubber tyre Mold on Black Polyamide wheel hub, Central single ball bearing with Samll Plastic thread guards, Shore A 68+5 tread



Temperature range: -20~ +80°C



Product code				
	mm	mm	mm	KG Load Capacity 4km/H
8035EBRX	80x35	40	12	130
10036EBRX	100x36	40	12	150
12536EBRX	125x36	50	15	200
15048EBRX	150x48	60	20	300
16048EBRX	160x48	60	20	300
20048EBRX	200x48	60	20	400
25050EBRX	250x50	60	20	500
8036EBBA	80x36	42	8	130
10036EBBA	100x36	42	8	150
12538EBBA	125x38	52	10	200

#### Suitable Floor :





## Wheels For Elastic Rubber Tyre



### EBD

#### Description:

Blue Elastic Rubber tyre Mold on Black Polyamide wheel hub, Double ball bearings with central spacer Shore A 68+5 tread



EBD



Temperature range: -20~ +80°C

Product code					
	80x36	40	15	130	
8036EBDX	80x36	40	15	130	
10036EBDX	100x36	40	15	150	
10050EBDX	100x50	60	15	150	
12536EBDX	125x36	50	15	200	
12550EBDX	125x50	60	20	200	
15050EBDX	150x50	60	20	200	
16050EBDX	160x50	58	20	300	
20050EBDX	200x50	60	20	400	
25050EBDX	250x50	60	20	500	

#### Suitable Floor :



## Wheels For Elastic Rubber Tyre



### EBR

#### Description:

Non-Marking Grey Elastic Rubber tyre Mold on Black Polyamide wheel hub, Roller bearing, shore A 68+5 tread

### EBB

#### Description:

Non-Marking Grey Elastic Rubber tyre Mold on Black Polyamide wheel hub, Central single ball bearing with Samll Plastic thread guards, Shore A 68+5 tread



EBR



EBB



Temperature range: -20~ +80°C

Product code					
	80x35	40	12	130	
8035EBRX	80x35	40	12	130	
10036EBRX	100x36	40	12	150	
12536EBRX	125x36	50	15	200	
15048EBRX	150x48	60	20	300	
16048EBRX	160x48	60	20	300	
20048EBRX	200x48	60	20	400	
25050EBRX	250x50	60	20	500	
8036EBBA	80x36	42	8	130	
10036EBBA	100x36	42	8	150	
12538EBBA	125x38	52	10	200	

#### Suitable Floor :



## Wheels For Elastic Rubber Tyre



### EBD

#### Description:

Non-Marking Grey Elastic Rubber tyre Mold on Black Polyamide wheel hub, Double ball bearings with central spacer Shore A 68+5 tread



EBD



Temperature range: -20~ +80°C

Product code				mm	KG Load Capacity 4km/H
8036EBDX	80x36	40	15	15	130
10036EBDX	100x36	40	15	15	150
10050EBDX	100x50	60	15	15	150
12536EBDX	125x36	50	15	15	200
12550EBDX	125x50	60	20	20	200
15050EBDX	150x50	60	20	20	200
16050EBDX	160x50	58	20	20	300
20050EBDX	200x50	60	20	20	400
25050EBDX	250x50	60	20	20	500

#### Suitable Floor :



## Wheels For Elastic Rubber Tyre



### EBR

#### Description:

Black Elastic Rubber tyre Mold on Black Polyamide wheel hub, Roller bearing ,shore A 68+5 tread

### EBB

#### Description:

Black Elastic Rubber tyre Mold on Black Polyamide wheel hub, Central single ball bearing with Samll Plastic thread guards, Shore A 68+5 tread



EBR



EBB



Temperature range: -20~ +80°C

Product code				mm	KG Load Capacity 4km/H
8035EBRX	80x35	40	12	12	130
10036EBRX	100x36	40	12	12	150
12536EBRX	125x36	50	15	15	200
15048EBRX	150x48	60	20	20	300
16048EBRX	160x48	60	20	20	300
20048EBRX	200x48	60	20	20	400
25050EBRX	250x50	60	20	20	500
8036EBBA	80x36	42	8	8	130
10036EBBA	100x36	42	8	8	150
12538EBBA	125x38	52	10	10	200

#### Suitable Floor :





# Wheels For Elastic Rubber Tyre



## EBD

### Description:

Black Elastic Rubber tyre Mold on Black Polyamide wheel hub, Two ball bearings with central spacer Shore A 68+5 tread



EBD



Temperature range: -20~ +80°C

Product code				mm	KG Load Capacity 4km/H
8036EBDX	80x36	40	15	15	130
10036EBDX	100x36	40	15	15	150
10050EBDX	100x50	60	15	15	150
12536EBDX	125X36	50	15	15	200
12550EBDX	125X50	60	20	20	200
15050EBDX	150X50	60	20	20	200
16050EBDX	160X50	58	20	20	300
20050EBDX	200X50	60	20	20	400
25050EBDX	250X50	60	20	20	500

### Suitable Floor :



# Wheels For Elastic Rubber Tyre



## ECD

### Description:

Black Elastic Rubber tyre Mold on Silvery Casting Aluminium wheel hub, Double ball bearings with central spacer shore A 68+5 tread



ECD



Temperature range: -20~ +80°C

Product code				mm	KG Load Capacity 4km/H
8038ECDX	80x38	40	15	15	150
10040ECDX	100x40	40	15	15	180
12540ECDX	125x40	50	20	20	250
12550ECDX	125x50	60	20	20	250
15050ECDX	150x50	60	20	20	350
16050ECDX	160x50	60	20	20	350
20050ECDX	200x50	60	20	20	450
23050ECDX	230x50	60	20	20	500
25050ECDX	250x50	60	20	20	550
30060ECDX	300x60	75	25	25	700

### Suitable Floor :



## ECD

### Description:





Non-Marking Grey Elastic Rubber tyre Mold on Silvery Casting Aluminium wheel hub, Double ball bearings with central spacer shore A 68+5 tread



ECD



Temperature range: -20~ +80°C

Product code				
	80x38	40	15	150
8038ECDX	80x38	40	15	150
10040ECDX	100x40	40	15	180
12540ECDX	100x40	50	20	230
12550ECDX	125x50	60	20	250
15050ECDX	150x50	60	20	300
16050ECDX	160x50	60	20	350
20050ECDX	200x50	60	20	450
23050ECDX	230x50	60	20	500
25050ECDX	250x50	60	20	550
30060ECDX	300x60	75	25	700

### Suitable Floor :



## EDD

### Description:





Black Elastic Rubber tyre Mold on Weld Pressed steel wheel hub, Double ball bearings with central spacer shore A 68+5 tread



EDD



Temperature range: -20~ +80°C

Product code				
	160x50	60	20	400
16050EDDX	160x50	60	20	400
20050EDDX	200x50	60	20	450
25080EDDX	250x80	90	25	750

### Suitable Floor :





## Wheels For Injection Polyurethane Tyre



### UAR

#### Description:

Dark Grey Injection Polyurethane with White Polyamide wheel hub, Roller bearing, Shore A 92 Tread



UAR

### UAB

#### Description:

Dark Grey Injection Polyurethane with White Polyamide wheel hub, Central single ball bearing with small plastic thread guards, Shore A 92 Tread



UAB



UAD

### UAD

#### Description:

Dark Grey Injection Polyurethane with White Polyamide wheel hub, Double ball bearings with central spacer and small plastic thread guards, Shore A 92 Tread



Temperature range: -40~ +80°C

Product code				
	80x34	40	12	110
8034UARX	80x34	40	12	110
10034UARX	100x34	40	12	150
12536UARX	125x36	50	15	200
15040UARX	150x40	60	20	250
16040UARX	160x40	60	20	300
20050UARX	200x50	60	20	450
<hr/>				
8034UABA	80x34	42	8	110
10034UABA	100x34	42	8	150
12536UABA	125x36	52	10	200
<hr/>				
8034UADA	80x34	42	12	110
10034UADA	100x34	42	12	150
12536UADA	125x36	52	15	200
15040UADA	150x40	62	20	250
16040UADA	160x40	62	20	300
20050UADA	200x50	62	20	450

#### Suitable Floor :



Tile Floor



Resin Cement Floor

## Wheels For Injection Polyurethane



### UAP

#### Description:

Dark Grey Injection Polyurethane with White Polyamide wheel hub, Plain bore Shore A 92 Tread



UAP



UBR

### UBR

#### Description:

Dark Grey Injection Polyurethane Mold on White Polyamide wheel hub, Roller bearing, Shore A 92 Tread



Temperature range: -20~ +80°C

Product code				
	80x34	40	12	110
8034UAPX	80x34	40	12	110
10034UAPX	100x34	40	12	150
12536UAPX	125x36	50	15	200
15040UAPX	150x40	60	20	250
16040UAPX	160x40	60	20	300
20050UAPX	200x50	60	20	450
<hr/>				
8038UBRX	80x38	40	12	180
12540UBRX	125x40	50	15	300
16045UBRX	160x45	60	20	450

#### Suitable Floor :



Tile Floor



Resin Cement Floor

## UCD

### Description:

Yellow Casting Polyurethane Mold on Silver Casting Aluminium wheel hub, Double ball bearings with Central spacer, Shore A 92 Tread



UCD



Temperature range: -20~ +60°C

Product code				mm	KG Load Capacity 4km/H
8032UCDX	80x32	40	15	15	250
10034UCDX	100x34	40	15	15	300
12538UCDX	125x38	45	15	15	350
12540UCDX	125x40	45	15	15	350
12550UCDX	125x50	60	20	20	400
15050UCDX	150x50	60	20	20	500
16050UCDX	160x50	60	20	20	600
18050UCDX	180x50	60	20	20	700
20050UCDX	200x50	60	20	20	800
25060UCDX	250x60	75	20	20	1000

### Suitable Floor :



Tile Floor



Resin Cement Floor

## UDD

### Description:

Orange Casting Polyurethane Mold on Silver Casting Iron wheel hub, Double ball bearings with Central spacer, Shore A 92 Tread



UDD



Temperature range: -20~ +60°C

Product code				mm	KG Load Capacity 4km/H
8032UDDX	80x32	40	15	15	250
10032UDDX	100x32	40	15	15	300
12538UDDX	125x38	45	15	15	350
12550UDDX	125x50	60	20	20	450
15050UDDX	150x50	60	20	20	550
16050UDDX	160x50	60	20	20	650
20050UDDX	200x50	60	20	20	850
25060UDDX	250x50	60	20	20	1100

### Suitable Floor :



Tile Floor



Resin Cement Floor



# Wheels For Elastic Polyurethane Tyre



## UHD

### Description:

Green Casting Polyurethane tyre Mold on Silver Castings Aluminium wheel hub, Double ball bearing with Central spacer, Shore A 85 Tread

## UID

### Description:

Green Round Tread Casting Polyurethane tyre Mold on Silver Casting Aluminium wheel hub, Double ball bearings with Central spacer, Shore A 85 Tread



UHD



UID



Temperature range: -20~ +80°C

Product code				mm	KG Load Capacity 4km/H
8038UHDX	80x38	40	15	15	200
10040UHDX	100x40	40	15	15	250
12540UHDX	125x40	50	15	15	300
16050UHDX	160x50	60	20	20	450
20050UHDX	200x50	60	20	20	550
25050UHDX	250x50	60	20	20	600
30050UHDX	300x60	75	25	25	800
10040UIDX	100x40	40	15	15	200
12540UIDX	125x40	50	15	15	250
16050UIDX	160x50	60	20	20	450
20050UIDX	200x50	60	20	20	550

### Suitable Floor :



Tile Floor



Resin Cement Floor

# Wheels For Injection Polyamide



## NAR

### Description:

Wheel made of Injection Polyamide, White, Roller bearing

## NAB

### Description:

Wheel made of Injection Polyamide, White, Central Single Ball bearing with small plastic thread guards



NAR



NAB



Temperature range: -40~ +80°C

Product code				mm	KG Load Capacity 4km/H
8034NARX	80x34	40	12	12	150
10036NARX	100x36	40	12	12	200
12540NARX	125x40	50	15	15	250
15040NARX	150x40	60	20	20	350
16040NARX	160x40	60	20	20	400
20046NARX	200x46	60	20	20	450
8034NABA	80x34	42	8	8	150
10036NABA	100x36	42	8	8	200
12540NABA	125x40	52	10	10	250

### Suitable Floor :



Tile Floor



Resin Cement Floor

# Wheels For Injection Polyamide



## NAP

### Description:

Wheel made of Injection Polyamide, White, Plain bore

## NAD

### Description:

Wheel made of Injection Polyamide, White, Double ball bearings with central spacer



Temperature range: -40~ +80°C



NAP



NAD

Product code				
	80x34	40	12	150
8034NAPX	80x34	40	12	150
10036NAPX	100x36	40	12	200
12540NAPX	125x40	50	15	250
15040NAPX	150x40	60	20	350
16040NAPX	160x40	60	20	400
20046NAPX	200x46	60	20	450
8034NADX	80x34	40	15	150
10036NADX	100x36	40	15	200
12540NADX	125x40	50	15	250
15040NADX	150x40	60	20	350
16040NADX	160x40	60	20	400
20046NADX	200x46	60	20	450

### Suitable Floor :



Tile Floor



Resin Cement Floor

# Wheels For Injection Polyamide Tyre



## NBD

### Description:

Wheel made of Polyamide, White, Double ball bearings with central spacer



Temperature range: -40~ +80°C



NBD

Product code				
	100x38	40	15	350
10038NBDX	100x38	40	15	350
12538NBDX	125x38	45	15	350
12550NBDX	125x50	60	20	500
15050NBDX	150x50	60	20	600
16050NBDX	160x50	60	20	650
20050NBDX	200x50	60	20	800

### Suitable Floor :



Tile Floor



Resin Cement Floor



## Sandwich Wheels For Injection Polyamide Tyre



### NDR

#### Description:





Grey Polyamide Tread with Shore A 80 Dark Elastic Rubber tyre and Grey Polyamide wheel hub, Roller bearing



NDR



Temperature range: -40~+80°C

Product code			 mm	 Load Capacity 4km/H
10036NDRX	100x36	40	12	160
12536NDRX	125x36	50	15	200

#### Suitable Floor :



Tile Floor



Resin Cement Floor

## Wheels For Casting Polyamide Tyre



### NCD

#### Description:





Wheel made of Casting Polyamide, White, Double ball bearings with central spacer



NCD



Temperature range: -40~+80°C

Product code			 mm	 Load Capacity 4km/H
8038NCDX	80x38	40	15	1000
10038NCDX	100x38	40	15	1250
10050NCDX	100x50	60	20	1400
12538NCDX	125x38	50	15	1400
12550NCDX	125x50	60	20	1700
15050NCDX	150x50	60	20	2100
16050NCDX	160x50	60	20	2250
20050NCDX	200x50	60	20	2800
25050NCDX	250x50	75	20	3500

#### Suitable Floor :



Tile Floor



Resin Cement Floor

# Conductive Wheels For Rubber Tyre



## CAR

### Description:

Conductive Black Solid Rubber tread with Pressed steel wheel hub which Plated blue zinc, Roller bearing Shore A 83+5

## CBD

### Description:

Conductive Black Elastic Rubber tread Mold on Black Polyamide wheel hub, Double ball bearings with central spacer, Shore A 68+5 tread



CAR



CBD



# Conductive Wheels For Rubber Tyre



## CCD

### Description:

Conductive Black Elastic Rubber tread Mold on Silvery Casting Aluminium wheel hub, Double ball bearing with central spacer, Shore A 68+5 tread



CCD



Product code					 Load Capacity 4km/H
8030CARX	80z30	40	12	12	50
10030CARX	100x30	40	12	12	70
12537.5CARX	125x37.5	50	15	15	100
16040CARX	160x40	60	20	20	140
18050CARX	180x50	60	20	20	180
20050CARX	200x50	60	20	20	205
8036CBDX	80x36	40	15	15	130
10036CBDX	100x36	40	15	15	150
10050CBDX	100x50	60	15	15	150
12536CBDX	125x36	50	15	15	200
12550CBDX	125x50	60	20	20	200
15050CBDX	150x50	60	20	20	200
16050CBDX	160x50	58	20	20	300
20050CBDX	200x50	60	20	20	400
25050CBDX	250x50	60	20	20	500

### Suitable Floor :



Product code					 Load Capacity 4km/H
8038CCDX	80x38	40	15	15	150
10038CCDX	100x40	40	15	15	180
12540CCDX	125x40	50	20	20	250
12550CCDX	125x50	60	20	20	250
15050CCDX	150x50	60	20	20	350
16050CCDX	160x50	60	20	20	350
20050CCDX	200x50	60	20	20	450
23050CCDX	230x50	60	20	20	500
25050CCDX	250x50	60	20	20	550
30060CCDX	300x60	75	25	25	700

### Suitable Floor :





# Conductive Wheels For Thermoplastic Rubber Tyre



## CDP

### Description:

Conductive Dark Grey Thermoplastic Rubber tyre mold on Grey Polypropylene wheel centre Plain bore, Shore A 85 tread

## CDB

### Description:

Conductive Dark Grey Thermoplastic Rubber tyre mold on Grey Polypropylene wheel hub, Central single ball bearing with Samll Plastic thread guards,Shore A 85 tread



CDP



CDB



Product code				
	mm	mm	mm	KG Load Capacity 4km/H
7530CDPX	75x30	36	12	75
10032CDPX	100x32	36	12	100
12532CDPX	125x32	36	12	100
7530CDBB	75x30	37	8	75
10032CDBB	100x32	37	8	100
12532CDBB	125x32	37	8	100

### Suitable Floor :



Tile Floor



Resin Cement Floor

# Conductive Wheels For Thermoplastic Rubber Tyre



## CEB

### Description:

Conductive Dark Grey Thermoplastic Rubber tyre mold on Grey Polypropylene wheel hub, Central single ball bearing with Samll Plastic thread guards Shore A 85 tread

## CER

### Description:

Conductive Dark Grey Thermoplastic Rubber tyre mold on Grey Polypropylene wheel hub Roller bearing, Shore A 85 tread



CEB



CER



Product code				
	mm	mm	mm	KG Load Capacity 4km/H
8032CEBB	80x32	42	8	90
10032CEBB	100x32	42	8	120
12540CEBB	125x40	52	10	150
8032CERX	80x32	40	12	90
10032CERX	100x32	40	12	120
12540CERX	125x40	50	15	150

### Suitable Floor :



Tile Floor



Resin Cement Floor

# Conductive Wheels For Thermoplastic Rubber Tread



## CHB

### Description:

Conductive Grey Thermoplastic Rubber tread mold on Black Polypropylene wheel centre, Central single ball bearing with Samll Plastic thread guards Shore A 85A tread

## CHR

### Description:

Conductive Grey Thermoplastic Rubber tread mold on Black Polypropylene wheel centre Roller bearing, Shore A 85A tread



CHB



CHR



Electrically  
10<sup>4</sup>Ω≤Conductivity

Product code				
	mm	mm	mm	KG Load Capacity 4km/H
10032CHBA	100x32	42	8	100
12532CHBA	125x32	52	10	120
16040CHBA	160x40	62	12	200
20040CHBA	200x40	62	12	250
10032CHRX	100	40	12	100
12532CHRX	125	50	15	120
16040CHRX	160	60	20	200
20040CHRX	200	60	20	250

### Suitable Floor :



Tile Floor



Resin Cement Floor

# Conductive Wheels For Polypropylene Tyre



## CIP

### Description:

Wheel made of Conductive Polypropylene, black Plain bore

## CIR

### Description:

Wheel made of Conductive Polypropylene, black Roller bearing

## CIB

### Description:

Wheel made of Conductive Polypropylene, black Central single ball bearing with Samll Plastic thread guards



CIP



CIR



CIB



Electrically  
10<sup>4</sup>Ω≤Conductivity

Product code				
	mm	mm	mm	KG Load Capacity 4km/H
8034CIPX	80x34	40	12	80
10036CIPX	100x36	40	12	120
12540CIPX	125x40	50	15	150
15040CIPX	150x40	60	20	200
16040CIPX	160x40	60	20	250
20046CIPX	200x46	60	20	300
8034CIRX	80x34	40	12	80
10036CIRX	100x36	40	12	120
12540CIRX	125x40	50	15	150
15040CIRX	150x40	60	20	200
16040CIRX	160x40	60	20	250
20046CIRX	200x46	60	20	300
8034CIBA	80x34	42	8	80
10036CIBA	100x36	42	8	120
12540CIBA	125x40	52	10	150

### Suitable Floor :



Tile Floor



Resin Cement Floor



# High Temperature Wheels For Rubber Tyre



## HAP

### Description:

Black High Temperature Rubber tyre Mold on Black Polyamide wheel hub, Plain bore, shore A 68+5 tread



HAP



Temperature range: -20~ +250°C

Product code				
	mm	mm	mm	KG Load Capacity 4km/H
8035HAPX	80x35	40	12	80
10036HAPX	100x36	40	12	80

### Suitable Floor :



# High Temperature Wheels For Polyamide Tyre



## HBP

### Description:

Wheel made of High Temperature Polyamide, black Plain bore

## HBD

### Description:

Wheel made of High Temperature Polyamide, black two ball bearing with central spacer



HBP



HBD



Temperature range: -20~ +280°C

Product code				
	mm	mm	mm	KG Load Capacity 4km/H
8034HBPX	80x34	40	12	150
10036HBPX	100x36	40	12	200
12540HBPX	125x40	50	15	250
15040HBPX	150x40	60	20	350
16040HBPX	160x40	60	20	400
20046HBPX	200x46	60	20	450
8034HBDX	80x34	40	15	150
10036HBDX	100x36	40	15	200
12540HBDX	125x40	50	15	250
15040HBDX	150x40	60	20	350
16040HBDX	160x40	60	20	400
20046HBDX	200x46	60	20	450

### Suitable Floor :



## Oil Resistance Wheels For Black Solid Rubber Tread



### OAR

#### Description:

Black Oil Resistance Rubber tread with black Pressed steel wheel hub, Roller bearing 83+5 Shore A tread



OAR



Temperature range: -20~ +60°C

Product code				mm	KG Load Capacity 4km/H
8030OARX	80x30	40	12	12	50
10030OARX	100x30	40	12	12	70
12537.5OARX	125x37.5	50	15	15	100
16040OARX	160x40	60	20	20	140
18050OARX	180x50	60	20	20	180
20050OARX	200x50	60	20	20	205

#### Suitable Floor :



## Wheels For High Speed Rubber tyre



### SAD

#### Description:

Black High Speed Rubber tyre Mold on Silvery Casting Aluminium wheel hub, Double ball bearings with central spacer shore A 70+5 tread



SAD



Temperature range: -20~ +80°C

Product code				mm	KG Load Capacity 20km/H
8038SADX	80x38	40	15	15	110
10040SADX	100x40	40	15	15	135
12540SADX	125x40	50	20	20	180
12550SADX	125x50	60	20	20	185
15050SADX	150x50	60	20	20	230
16050SADX	160x50	60	20	20	250
20050SADX	200x50	60	20	20	350
23050SADX	230x50	60	20	20	380
25050SADX	250x50	60	20	20	430
30060SADX	300x60	75	25	25	530

#### Suitable Floor :





# Wheels For High Speed Rubber Tyre



## SBD

### Description:

Black High Speed Rubber tyre Mold on Weld Pressed steel wheel hub, Double ball bearings with central spacer shore A 70+5 tread



SBD



Temperature range: -20~ +80°C

Product code					
				mm	KG Load Capacity 20km/H
16050SBDX	160x50	60	20	20	300
20050SBDX	200x50	60	20	20	350
25080SBDX	250x80	90	25	25	500

### Suitable Floor :



# Wheels For Pneumatic Rubber Tyre



## FAR

### Description:

Black Pneumatic Rubber tread with Polypropylene wheel hub, Roller bearing

## FBR

### Description:

Black Pneumatic Rubber tread with Silvery Pressed steel wheel hub, Roller bearing



FAR



FBR



Temperature range: -20~ +60°C

Product code					
				mm	KG Load Capacity 4km/H
26080FARX	260x80	75	20	20	140
26080FBRX	260x80	75	20	20	140

### Suitable Floor :



# Wheels For Foam Polyurethane Tyre



## IAR

### Description:

Yellow Foam Polyurethane tread with Red Polypropylene wheel hub, Roller bearing

## IBR

### Description:

Yellow Foam Polyurethane tread with Silvery Pressed steel wheel hub, Roller bearing







IAR



IBR



Temperature range: -40~ +60°C

Product code			 mm	 Load Capacity 4km/H
26080IAR	260x80	75	20	70
26080IBR	260x80	75	20	70

## Suitable Floor :



Tile Floor



Resin Cement Floor

